Aberdeen-Angus Journal

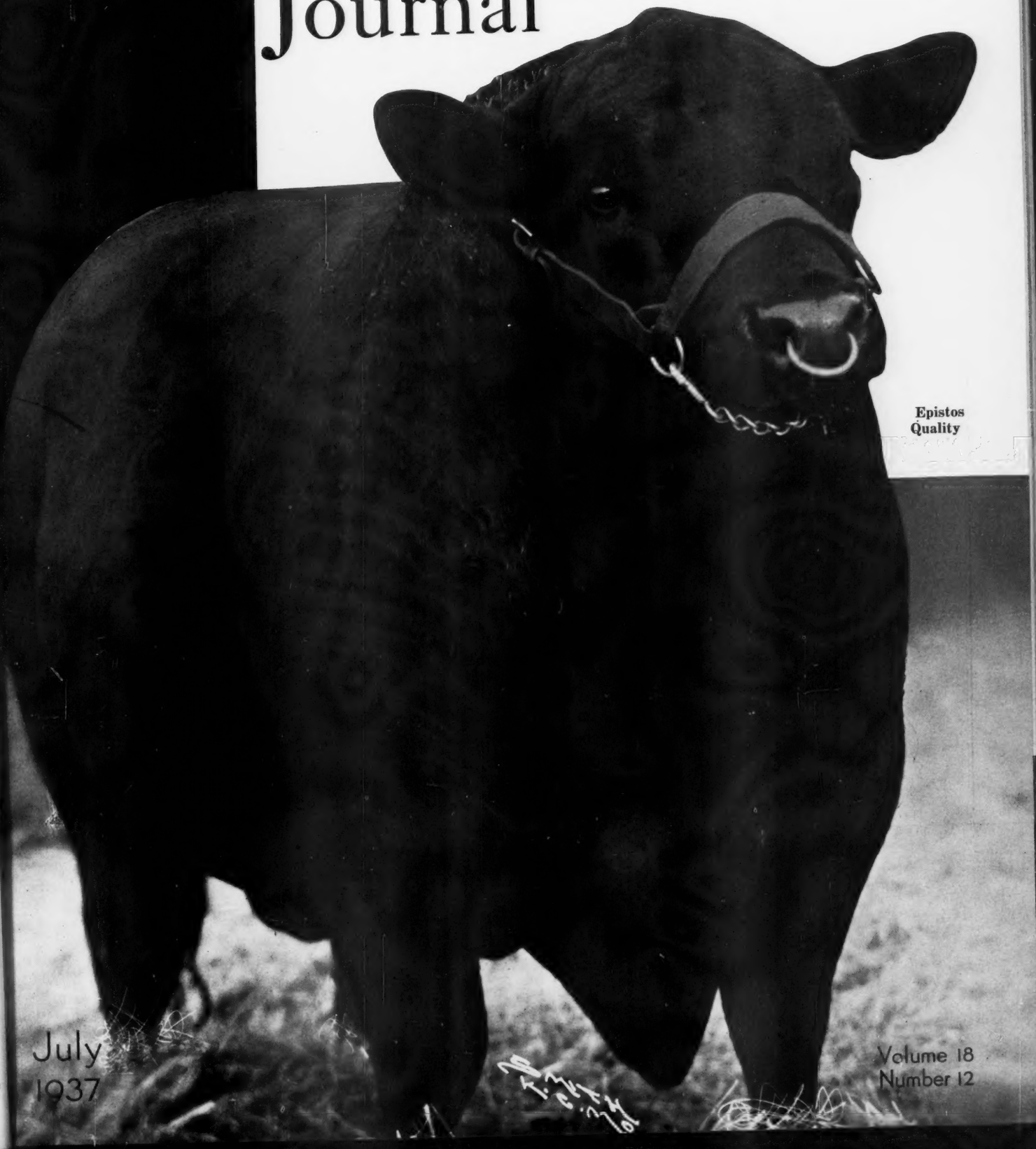

Epistos Quality

July 1937

Volume 18
Number 12

Are you interested

In pure bred Aberdeen-Angus cows and heifers, sired by the following bulls: Prizemere 32d, Revolution 100th, Revolution 81st, Revolution 7th and Rabban—good families. ● ● ● Beautiful sorrel mares and fillies bred to Farceur's Resque, grand champion at the Iowa State Fair in 1936—imported and home bred. We can save you money on Belgians ● ● ● Pure bred Percherons headed by a son of Carcitus, by Carnot, and out of Calypso. Mares and fillies for sale reasonable. ● ● ● Pure bred Hampshire rams and ewes for sale, individually or in carlot. We have the largest and the richest bred Hampshire flock in Iowa headed by two great breeding rams, winners themselves in the show ring at the International and state show and sires of champions. Let us help fit out your show flock.

SUNSET KNOLL FARM, Ames, Iowa

We live on a knoll and deal on the square. Route 3. Phone 34F21.

What makes business?

I say it's the guy with confidence in the thing in which he is engaged, the guy who gets going in the morning and keeps everlastingly at it until the job is done. The guy that can prove to men he meets that they need his merchandise and sells his audience that idea. Just as true in the breeding business as in any other line. Advertising is a good way to reach a vastly greater audience. Tell folks about your cattle. Keep telling them. No one has better merchandise.

Hartley

During the depression years we have allowed our breeding herd to increase to approximately 150 females. We have decided to reduce this number to about 100 head. With this in mind we have selected 50 cows from our famous tribes which include Eisa Ericas, Edellas, Elbas, Prides, and Miss Burgesses. * * * Among these cows you will find many of the individuals and their progeny which have helped to make the HARTLEY STOCK FARM famous. Most of these cows are either bred to or have calves at foot by our famous herd bulls, GENERAL of PAGE, first prize aged bull at 1936 International Live Stock Show; EVENTUATION of PAGE, International Grand Champion bull 1930, and our great breeding bull REVOLUTION 11th of PAGE. * ** We have about 25 yearling heifers which are sired by our good herd bulls. We can also supply a carload of good young bulls.

Hartley Stock Farm, Page, N. D.

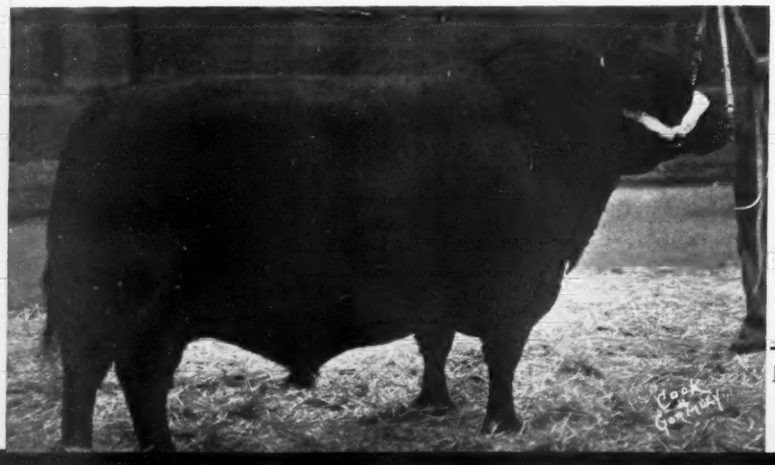

Address all correspondence to
James L. Noble,
Manager

At Left—
General of Page
First Prize Aged Bull at the 1936 Chicago International.

Open to the World.

Superintendent C. C. Chapman, of the Louisiana State Fair to be held at Shreveport October 23d to November 1st advises that this great show will be open to the world in 1937 and it is his earnest desire that as many as will of the Aberdeen-Angus showmen bring their herds to Shreveport this year. For catalogs and premium lists and any other information address the Louisiana State Fair, Shreveport.

—o—

Want a Commercial Herd?

Elsewhere today will be found the announcement of William Weiss, of Opal, South Dakota, who reports an almost total crop failure out his way last year which has left his pastures in such shape that he will need to dispose of his entire herd and wait until he can grow a new pasture before owning another breeding herd. Those looking for a few good cattle from which to start a foundation beef producing herd should get in touch with Mr. Weiss who will gladly supply any information desired.

—o—

Interested in Auctioneering?

If so there is a fine booklet awaiting your request to send it on to your address. It tells a lot of interesting and instructive things about one of the greatest auctioneering schools in all this land. The booklet is illustrated and is edited by Col. Fred Reppert, the president of Reppert's School of Auctioneering. The selling business is a great trade and it just wont hurt any breeder to get a few pointers even though he never expects to go into commercial selling outside his own business. If we tell you all about the booklet you wont need to send for it, so we will avoid the details and leave them to you. Besides we might miss the very thing you wish to know most. Get the booklet today. It is free for the asking. Address Fred Reppert's School of Auctioneering, Decatur, Indiana.

—o—

Specials at Eastern States Exposition.

In the event the grand champion baby beef at the 1937 Eastern States Exposition should be an Aberdeen-Angus the owner of the winner will be entitled to a special cash prize of $100.00 awarded by the American Aberdeen-Angus Breeders Association, W. H. Tomhave, Secretary, 1 Dexter Park Avenue, Union Stock Yards, Chicago, Illinois. In addition the same association offers fifty dollars in cash to be awarded on pure bred and cross bred Aberdeen-Angus steers in the baby beef classes.

If the grand champion baby beef at the 1937 Exposition is an Aberdeen-Angus, Briarcliff Farms, Oakleigh Thorne, proprietor, Samuel Morrison, general manager, Pine Plains, New York, will offer the winning boy or girl a pure bred Aberdeen-Angus heifer or a calf club steer.

The Baby Beeves will be judged on Monday, September 20th beginning at 9:00 a. m. The beef steers will be placed at 4:00 p. m. of the same day. The baby beef auction will be held at 1:00 p. m. Tuesday. The Aberdeen-Angus breeding classes will be judged on Thursday at 9:00 a. m. and the grand champion steer will be selected at 4:00 o'clock in the afternoon, same day.

10 Heifers for Sale

They are open but old enough to breed to your good bull. Sired by Cube of Fairview 2d 455485. Well grown, good headed, straight lined, short legged, thick set, deep, blocky type. Come see them.

Albert R. Tuttle, Urbana, Ohio

For the PROMOTION of the BREED ALL the TIME

SERVICE to the BREED is our CONSTANT AIM

The Aberdeen-Angus Journal

FRED HAHNE, Editor and Publisher, Webster City, Iowa

Volume 18, Number 12 | Webster City, Iowa, U. S. A., July, 1937. | Price 10 Cents

The Holmes Thompson Sale

Top Cow Brings $347.50; Top Bull Sells at $450.00

By Gay Quammen.

Black Enecho 2d 429978—by Enecho Peer 387540—Sire of Top Bull and Top Cow.

With weather about perfect and cattle in wonderful condition Holmes Thompson had prepared for a nice sale to be held at his fine farm at Cortland, Indiana, on Thursday, May 20th, 1937. Col. W. H. Cooper presided in the box and was ably assisted by Cols. Earl Gartin and A. D. Bradshaw.

Possibly the very heavy rainy season this spring which has caused some tardiness in getting the crops in, had an effect on the sparseness of the crowd, for the offering really merited a much better attendance than was present. However slim the crowd the sale was held just the same. Although everyone present realized that the cattle would not bring their true worth because of lack of competition in the bidding, the sale must be considered a good sale. Certainly some very nice advertising must go out for Holmes Thompson and his splendid herd of breeding cattle, for buyers unable to purchase that type of cattle as a rule, had an opportunity and they certainly took good advantage of it to procure the right type and from some of these purchases we shall expect excellent results.

E. E. Bollinger, of Indianapolis, was present and proceeded to get a number of the very choice females and also bought a good deep Elba bull to head the group. Among his purchases were Elbamore B. 492380, a son of Holmes Thompson's great breeding bull, Black Enecho 2d 429978 that has for dam Elba Elmore 380003 an Eborea Elba daughter of Elmore 2d 319445. The females included the second top, Eborea Enecho 2d 475123, by the same sire and out of an Eborea Elba daughter of Erica's Eddie by Edinburg 2d. She had a heifer calf by Blackcap B. R. a good breeding son of Revolution 12th of Balweare whose sire is Double Revolution by the International grand champion Blackcap Revolution. The price was $320.00. For ten dollars less the good young cow Elmosa 8th B. and her heifer calf by the Revolution bull were added to the collection. She is an Eisa Erica by the same sire as the former pair and comes directly from the old cow Elmosa, a daughter of the famous Imp. Earl Eric of Ballindalloch. Another Eisa and a Blackbird, the one by Black Enecho 2d and the other by Elmore Echo, completed the list. This is splendid foundation material.

Greenacre Farms, Morocco, Indiana, was well represented as both Major and Mrs. Rafferty were present together with their good herdsman, Joe Dvorak, and they found five very nice young females to their liking that are by this time enjoying the splendid pastures at Greenacre Farms. Leave it to Joe to select four choicely bred Eline cows just coming into their usefulness as well as a very fine three year old Evergreen Erica with a cow calf at foot. One of the Elines was accompanied by a bull calf.

Lawrence Marr, of Broad Meadows Farm, Pleasant Plain, Ohio, was present with his mother, together they selected several splendid specimens and managed to purchase eight of them to add to their already choice group that they have been gathering together during the past year. There were a pair of Elbas, both of the Eborea strain; an Eisa whose dam is a granddaughter of the old imported cow Etna of Laggan; a trio of Enchantress Ericas from the Erinys of Keilburn tribe and a pair of Blackbird heifers approaching a year old.

J. Garrett Tolan, of Pleasant Plains; Floyd Armstrong, of Tuscola; and A. D. Bradshaw, of Smithshire; were among the Illinois breeders to particpate in the division of this offering, which they did to their own advantage.

H. J. Cox, Ludlow Falls, Ohio, was a good bidder on the tops and succeeded in taking home with him Blackbird 50th B. 492978, a daughter of Black Enecho 2d, with cow calf at foot by Blackcap B. R. the son of Revolution 12th of Balweare that is doing such good work for Holmes Thompson, at the top price of $347.50. Her dam is a granddaughter of the famous bulls Black Woodlawn and Edward R.

Dr. Morrison, of Lafayette, Indiana, purchased the top bull, Blackberry B. 3d 506750, at the top for the sale, $450.00. This was a senior yearling son of Black Enecho 2d, who carries a combination of the bloodlines of Black Woodlawn, Black Peer, Prince Ito 2d, Eurotas of Finlarig, Bell's Eclipser [Please turn to page 22

Rosemere's Annual Sale

Has $400.00 Top and Makes $213.80 on 50 Head

Congdon & Battles drew a good day for Rosemere's 1937 Spring show and sale which was held at the Rosemere Farm a mile west of Maquoketa, Iowa, on Monday, May 24th, 1937, when an even fifty head of bulls and females passed the auction stand at an average of $213.80. Col. Arthur W. Thompson of Lincoln, Nebraska, did a splendid day's work on this occasion as the official dispenser of the famous Rosemere brand of Aberdeen-Angus cattle. A goodly share of the offering had come from the main breeding plant at Yakima, Washington, while the remainder were bred at the Iowa farm.

"Sammy" Fullerton, of Miami, Oklahoma, came up to preside in the judging arena preceding the sale. The bulls were divided into three classes as were the females. The cattle were led across the highway to a grassy plat where everyone had an opportunity to inspect them—and this is indeed a fine feature where it can be done that way. In the finals bull No. 4, Blackcapmere 125th 480745 was made champion and later sold to Fred J. Nowachek, of Wyoming, Iowa, at $300.00. The female championship went to the July, 1936, heifer Queen of Rosemere 294th 518697 an Iowa bred daughter of Prizemere 307th that sold to A. H. Whittum, of Stuart, Iowa, at $295.00.

There were not quite so many people assembled on the seats as in times past. Farm work was delinquent in and about Maquoketa as well as over the central west. Farmers had business in their fields and a great many of them were attending to that business regardless of whether they were missing an opportunity to procure seed stock of Rosemere rating at a marked down valuation. The females did sell quite well but there was room for some disappointment in the values placed upon the bulls that day. This disappointment however vanished when the other spring sales showed that the bull market was not what had been expected to be.

The auction was opened on the female section. The champion heifer calf was the first one out. She was followed by nine other heifers ranging up to senior yearlings, that sold at the very satisfactory average of $257.50 each; when fifteen head had been sold the average had been increased to $261.90 and the twenty head went by at an average of $246.75, showing a very even trend of valuations. Mr. W. B. Watkins, of Berryville, Virginia, was particularly successful in the purchase of Queen of Rosemere 249th 494144 a coming two year old daughter of Eileenmere 61st who sired the 1936 International grand champion Epponian 8th of Rosemere now at the head of the Broadview herd of Alexander B. Hagner of Warrenton, Virginia. This heifer was in calf to the service of Ericmere 45th. Her maternal grandam being the International champion Queen of Rosemere 5th 217747. The price was $400.00. Mr. Watkins also took Bonnie Lady Blackcap 506574, a McHenry Blackcap daughter of Blackmere 85th by Prizemere 32d and out of a granddaughter of Excelsior Marshall. She sold at $350.00 and was bred to Prizemere 360th. The same buyer took along three other fine young cows.

Dr. George Laughlin, of Kirksville, Missouri, bought five head to add to his already fine collection. Two were daughters of Prizemere 307th by Prizemere 32d; and there was a daughter each from Ericmere 45th, one of the outstanding breeding bulls in the Rosemere herd and Eileenmere 61st (by Eileenmere 32d) the sire of Epponian 8th of Rosemere the 1936 International grand champion bull; and the other is by Blackcapmere 69th another good son of Prizemere 32d. Three bulls tied for top honors, each one selling at even $400.00. They were: Blackcapmere 121st 480102 a line bred Prizemere 9th bull that had been in the Western show herd last season. He sold to Stanley R. Pierce, of Creston, Illinois, of Woodlawn Farm fame. Blackmere 196th 494197 an own son of Prizemere 32d was the second to reach that price. He was purchased by F. P. Ivy, of West Point, Mississippi. Barbarian of Rosemere 119th 507935 a double grandson of Prizemere 32d was the third bull to bring the $400.00 price and he became the property of Geo. Baker, of Leon, Iowa, who had selected this bull early in the day as the one that he would take home regardless.

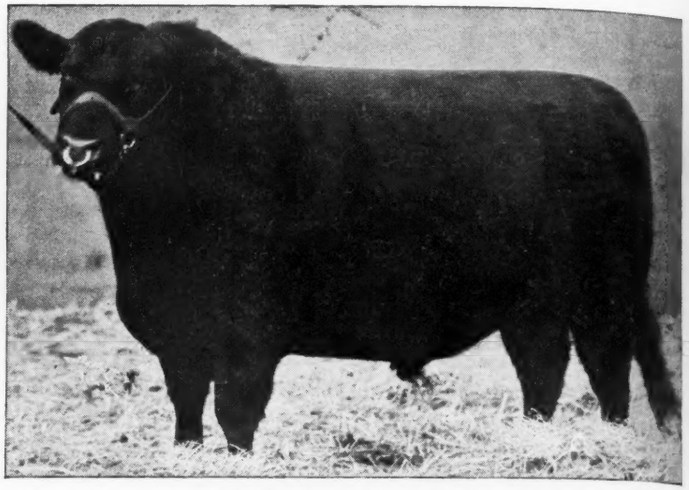

Barbarian of Rosemere 64th—1933 Chicago International Grand Champion Bull. Sired by Prizemere 101st. Bred, owned and exhibited by Congdon & Battles. Now in service in the Rosemere Herd at Yakima, Washington. A great Rosemere sire.

Twenty head remained in the state of Iowa. The rest were scattered widely, finding new homes in Wisconsin, Illinois, Mississippi, W.Virginia, Virginia, Maryland and Missouri. Congdon & Battles were well pleased with the distribution and although the average was not as high as the offering merited this good breeding firm has already reserved the date for their 1938 sale which will be announced in due time. Following is a list of the cattle sold:

SUMMARY:

50 head, $10690.00, average	$213.80
20 bulls, 4235.00, average	211.75
30 cows, 6455.00, average	215.17
Top 5 head 1950.00, average	390.00
Top 10 head, 3585.00, average	358.50
Top 15 head, 4900.00, average	333.33
Top 20 head, 5985.00, average	299.25
Top 25 head, 6945.00, average	277.80
Top bull—Three tied for top honors:	
Barbarian of Rosemere 119th 597935, sire Ericmere 60th 471504	400.00
Blackcapmere 121st 480102, sire Blackmere 16th 345209	400.00
Blackmere 196th 494197, sire Prizemere 32d 369132	400.00
Top cow: Queen of Rosemere 294th 494144. Sire, Eileenmere 61st 450556	400.00

BULLS:

Barbarian of Rosemere 118th 507680. Calved May 3, 1936. Sire, Ericmere 45th 449641. R. A. Austin, Lancaster, Wisconsin	$140.00
Barbarian of Rosemere 119th 507935. Calved January 10, 1936. Sire, Ericmere 60th 471504. Geo. Baker, Leon, Iowa	400.00
Blackcapmere 121st 480102. Calved July 27, 1934. Sire, Blackmere 16th 345209. Stanley Pierce & Son, Creston, Illinois	400.00
Blackcapmere 125th 480745. Calved September 1, 1934. Sire, Prizemere 138th 421739. Fred J. Nowachek, Wyoming, Iowa	300.00
Blackcapmere 138th 504443. Calved November 15, 1935. Sire, Blackmere 97th 428220. Ray Dyer, Pleasantville, Iowa	190.00
Blackcapmere 150th 507951. Calved May 22, 1936. Sire, Prizemere 307th 468743. Carl Rockwood, Auburnette, Iowa	150.00
Blackmere 194th 494184. Calved May 28, 1935. Sire, Prizemere 32d 369132. Ralph Drake, Polo, Iowa	150.00
Blackmere 196th 494197. Calved June 15, 1935. Sire, Prizemere 32d 369132. F. P. Ivy, West Point, Mississippi	400.00
Eileenmere 130th 494703. Calved July 20, 1935. Sire, Prizemere 307th 468743. Shields & Price, Brocovel, Wisconsin	150.00
Ericmere 71st 494171. Calved May 10, 1935. Sire, Blackcapmere 69th 438743. Lewis Myer, St. Olaf, Iowa	195.00
Estherman C. B. 34th 494721. Calved September 16, 1935. Sire, Queenmere 70th 423326. G. Orville Shriver, Marshalltown,	

(Please turn to page 21)

Epponian 8th of Rosemere—1936 International grand champion, bred and shown by Rosemere. Now heading the Broadview herd of Alexander B. Hagner, Warrenton, Virginia, recently established.

Hanna & Eveland Dispersion

J. V. Arney, Leon, Ia., buys Bard of Woodcote at $315.00

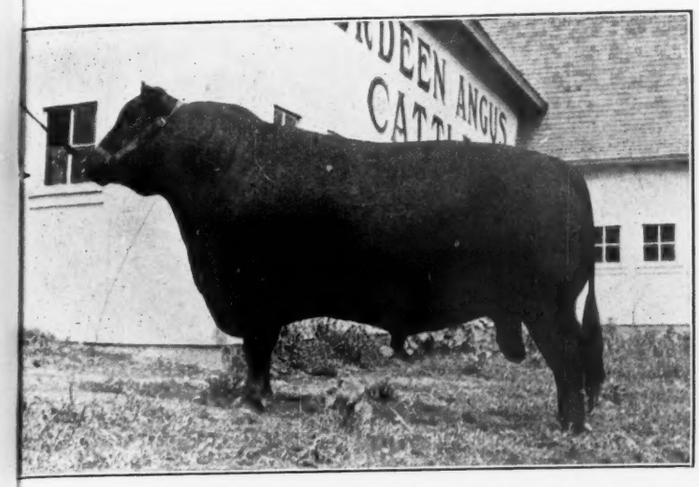

Englemere 330613—The sire or grandsire of many of the cattle sold. A son of Imp. Prince Idare of Maisemore 322612 and Imp. Engel 328344.

A dispersion sale never fails to give to the buying public cattle that could otherwise not be bought at any reasonable price. Such was the case again in the matter of the dispersion of the Hanna & Eveland herd at New Sharon, Iowa, on Tuesday, May 25th, 1937, the day following the Rosemere sale at Maquoketa. Hanna & Eveland had dissolved partnership and "Mark" used the proceeds of his portion of the sale in the purchase of the old home place where it is hoped another good herd of Aberdeen-Angus will make its appearance within the next few years.

The sale was under the management of E. T. Davis, of Iowa City, and Col. W. H. Cooper did the selling in his usual highly satisfactory way. It rained most of the night preceding the sale and rained intermittently throughout the day making it rather bad for the buyers to reach the farm which is located some ten miles north and east of Oskaloosa. The side roads were exceedingly slippery and difficult to negotiate. Nevertheless quite a nice crowd assembled and the auction went along better than was expected early in the day.

The forty head sold at a general average of $144.13 per head with the three bulls making an average of $185.83 each. This was a splendid lot of breeding cows, good type, and excellent quality throughout. The thick, lowset sort with plenty of quality. The very kind that will make good in the hands of their new owners. The top for cows was reached when Ray Hull, of Oskaloosa, Iowa, bid $210.00 for Erica M. of Mahaska 3d 427990, a nine year old Eisa Erica daugther of Erex 2d of Prairie View who is a grandson of both Englemere and Blackcap Clipper. The dam of this cow was a daughter of Blackcap Clipper also. Second high cow was Black Beauty of Mahaska 427986 an eight year old daughter of Englemere whose dam is a daughter of Bertram and he was by Buxom. This fine cow found a new home in Pat Donohoe's famous Brookside herd at Holbrook, Iowa. She sold at even $200.00. Ray Hull also purchased the next high female when he bid $187.50 for the nine year old Enchantress Erica cow Ephemera of Mahaska 427983, a daughter of Eisa's Marshall, a double grandson of Earl Marshall.

Hanna & Eveland offered but three bulls including Bard of Woodcote 483477, a six year old Miss Burgess bull bred by Woodcote Stock Farm, Ionia, Michigan, and purchased at the Chicago show and sale to head the Hanna & Eveland herd. A splendid sire and an outstanding individual that is destined to make some history in the years to follow. Bard was purchased by J. V. Arney, Leon, Iowa, at $315.00 which was not alone the top for the bulls but the extreme top of the sale. His dam carries a long line of maternal ancestors bred and owned at Woodcote, being one of the favorite tribes there. She was sired by The Sirdar a son of old Barbara Montrose and Earl Eric Glencarnock 3d 438120. The sire is Alexander M. of Rothmaise 450569, also by Earl Eric Glencarnock 3d who is a grandson of the International grand champion Blackcap Revolution. He is smooth and full of quality, nicely fleshed and has a splendid head.

The cattle were all sold in Iowa. In addition to the Hanna & Eveland offering two head were sold by each of the three following breeders who took advantage of offering a few extras on this occasion: B. J. Snyder & Son of Oskaloosa, two bulls; Frank Gay & Son, of Beacon, two bulls; G. W. Ryke, Rose Hill, Iowa, two bulls. A complete list of the sales follow:

SUMMARY:

40 head, $5765.00, average	$144.13
3 bulls, 557.50, average	185.83
37 cows, 5207.50, average	140.74
Top 5 head, 1097.50, average	219.50
Top 10 head, 1947.50, average	194.75
Top 15 head, 2707.50, average	180.50
Top 20 head, 3417.50, average	170.87
Top bull—Bard of Woodcote 483477, by Alexander M. of Rothmaise 450569 by Earl Eric Glencarnock 3d 438120	315.00
Top cow—Erica M. of Mahaska 3d 427990, by Erex 2d of Prairie View 400008 by Englemere Jr. 383578	210.00

BULLS:

Bard of Woodcote 483477. Calved January 3, 1935. Sire, Alexander M. of Rothmaise 450-569. John Arney, Leon, Iowa	315.00
Englemere of Premier 513124. Calved April 27, 1936. Sire, Englemere of Eveland 493843. S. A. Blain, Montezuma, Iowa	130.00
Englemere of Eveland 2d 517-900. Calved January 2, 1936. Sire, Blinky Burgess 368091. G. G. Jackson, Earlham, Iowa	112.50

COWS:

Ephemera of Prairie View 400-012. Calved Nov. 17, 1925. Sire, Englemere Junior 383578. Clyde Core, Cordova, Iowa	145.00
Equamere of Prairie View 400002. Calved January 7, 1925. Sire, Ember 2d 377575. John J. McCune, Williamsburg, Iowa	82.50
Ephemera of Mahaska 427983. Calved May 19, 1928. Sire, Eisa's Marshall 371496. Ray Hull, Oskaloosa, Iowa	187.50
Eve of Mahaska 2d 517897. Calved July 29, 1935. Sire, Blinky Burgess 368091. T. H. Murr, Knoxville, Iowa	125.00
Equamere 3d of Mahaska 505092. Calved August 2, 1935. Sire, Blinky Burgess 368-091. A. Lamis, New Sharon, Iowa	120.00
Ephemera of Mahaska 4th 505093. Calved August 8, 1935. Sire, Blinky Burgess 368-091. E. B. Wilcox, Oskaloosa, Iowa	130.00
Ephemera of Mahaska 3d 490556. Calved April 16, 1935. Sire, Blinky Burgess 368-091. John J. McCune, Williamsburg, Iowa	145.00
Ephemera of Mahaska 5th 517902. Calved March 28, 1936. Sire, Blinky Burgess 368091. E. B. Wilcox, Oskaloosa, Iowa	130.00
Erica M. of Mahaska 3d 427990. Calved November 19, 1928. Sire, Erex 2d of Prairie View 400008. Ray Hull, Oskaloosa, Iowa	210.00
Erica M. of Mahaska B. 490552. Calved December 1, 1934. Sire, Blinky Burgess 368091. O. G. & C. E. Davidson, Humeston, Iowa	150.00
Eve of Mahaska 3d 517906. Calved August 2, 1936. Sire, Englemere B. B. 490544. Elliott Brown, Rose Hill, Iowa	160.00
Black Beauty of Mahaska 427986. Calved June 22, 1929. Sire, Englemere 330613. P. J. Donohoe, Holbrook, Iowa	200.00
Black Eva of Mahaska 3d 490555. Calved February 10, 1935. Sire, Blinky Burgess 368091. G. G. Jackson, Earlham, Iowa	137.50
Black Eva of Mahaska 464748. Calved September 30, 1932. Sire, Blinky Burgess 368091. V. L. Baughnean, Bloomfield, Ia.	132.50
Black Betty of Mahaska 2d 490557. Calved May 1, 1935. Sire, Blinky Burgess 368091. Ezra Coltrain, Unionville, Iowa	150.00
Black Beauty of Mahaska 5th 517903. Calved March 28, 1936. Sire, Blinky Burgess 368091. G. G. Jackson, Earlham, Iowa	100.00
Black Beauty of Mahaska 3d 517904. Calved May 3, 1936. Sire, Blinky Burgess 368091. Iowa State Fair, Des Moines, Iowa	140.00
Black Betty of Mahaska 490554. Calved February 4, 1935. Sire, Blinky Burgess 368091. O. H. Pathoven, New Sharon, Ia.	135.00
Black Beauty of Mahaska 4th 517899. Calved January 2, 1936. Sire, Blinky Burgess 368091. Clyde Hanna, New Sharon, Iowa	130.00
Black Beauty Again 464742. Calved May 20, 1932. Sire, Chief of Mahaska 452487. O. H. Pathoven, New Sharon, Iowa	185.00
Black Beauty of Prairie View 400009. Calved August 7, 1925. Sire, Englemere Junior 383578. A. Lamis, New Sharon, Iowa	95.00
Black Beauty of Prairie View 2d 408430. Calved October 6, 1926. Sire, Englemere 330613. Elliott Brown, Rose Hill, Iowa	142.50
Black Eve of Leamoor 360849. Calved October 28, 1922. Sire, Englemere 330613. A. Lamis, New Sharon, Iowa	102.50
Black Bell of Mahaska 427991. Calved December 4, 1928. Sire, Englemere 330613.	

(Please turn to page 22)

Buxom 240215—Whose blood flows freely in the offering was a McHenry Blackcap son of Elgon 111375, a son of Imp. Earl Eric of Ballindalloch 100422.

The Aberdeen-Angus Journal

WEBSTER CITY, IOWA

FRED HAHNE.....Editor and Publisher
RICHARD H. (DICK) HAHNE.....Associate Editor
PROF. J. C. HOLBERT.....Associate Editor
T. R. AMSDEN.....Business Manager
GAY QUAMMEN.....Field Representative

Entered as Second-class matter October 25, 1919, at the Post Office at Webster City, Iowa, under act of March 3, 1897.

Officers of the American Aberdeen-Angus Breeders' Association

S. C. FULLERTON, Miami, Okla.....President
H. D. MILLER, Morley, Iowa.....Vice-President
W. H. TOMHAVE, Chicago, Illinois.....Secretary
D. H. McGILVRAY, Chicago, Illinois.....Treasurer

Executive Committee:
Henry W. Marshall, Lafayette, Indiana; J. M. Tudor, Olin, Iowa; J. F. McKenny, King City, Mo.

Board of Directors:
Terms Expiring 1937—O. V. Battles, Yakima, Washington; J. B. Hollinger, Chapman, Kansas; E. H. Schloeman, Mankato, Minnesota; H. L. Thornton, Aledo, Illinois; J. Garrett Tolan, Pleasant Plains, Illinois.

Terms Expiring 1938—John C. Mills, Kirksville, Missouri; L. R. Kershaw, Muskogee, Oklahoma; J. M. Tudor, Olin, Iowa; L. E. Laflin, Crab Orchard, Nebraska; G. C. Passmore, Prattville, Alabama.
Terms Expiring 1939—Henry H. Jackson, Stormville, New York; John B. Brown, Rose Hill, Iowa; Henry W. Marshall, Lafayette, Indiana; J. F. McKenny, King City, Missouri; Alex. Minty, Ionia Michigan.

Subscription price to all points in United States, $1.00 per year; Canada, $1.25 per year; all other foreign points $1.50 per year.

Notice—Please address all correspondence and remittances to the Aberdeen-Angus Journal, Webster City, Iowa, and not to individuals as they are many times away from the office several days at a time and your letter may wait a long while for an answer.
If you wish to change your Post Office address be sure to give the old as well as the new.

PUBLISHED FIRST OF EACH MONTH
Advertising copy should be in this office fifteen days prior to publication date.

WEBSTER CITY, IOWA, U. S. A.

BIBLE THOUGHT:

A man shall be satisfied with good by the fruit of his mouth; and the recompense of a man's hands shall be rendered unto him.—Proverbs 12:14.

The Parade!

Another year has rolled around. Today marks the end of the eighteenth year of continuous and regular service and devotion to a breed of cattle in which this institution has most explicit faith. It has been a great year for the breed. More new friends and staunch supporters of the Bonnie Blacks are recorded for the twelve month period just closed than during any similar period since the inception of the Aberdeen-Angus Journal. The Journal is happy to have been accorded the privilege and the pleasure of serving so great and so good a breed of cattle.

It has been more than a pleasure to work with Aberdeen-Angus breeders from coast to coast and from the far north to the gulf on the south. Your splendid cooperation is hereby acknowledged. No finer people ever lived than the men and women engaged in the breeding of registered and commercial Aberdeen-Angus cattle. A people more devoted to a breed of cattle will not easily be found. We count it a privilege to have been one of you—these years of experience as an associate breeder, editor, publisher and associate salesman, connected with both private treaty and public vendues, we hope has been of some little value to the breed. In other words we hope our varied affiliation with the breed has worked to the advantage of the good men and women who are vieing with each other to produce better Aberdeen-Angus for those who are to follow us.

There have been nineteen International grand championship awards made since August 1918. There were thirteen such awards prior to the beginning of the Journal. It has been our good fortune to have seen them all—those winning the first few years were not so closely scrutinized as we happened at that time to be interested in and the owner of another breed of beef cattle.

Perhaps it will be interesting to parade the winners of the grand championship ribbons at the International since and including 1918. First came Evenest of Bleaton, a rising three year old, imported and shown by Clarence W. Eckhardt, of New York. In 1919 Idolmere lacking a month of being four years old, bred by O. V. Battles, and shown by Dr. J. I. Huggins, both of whom are still actively engaged in the business. Dr. Huggins returned with the imported bull Perinthian in 1920. This bull lacked about two months of being two years old at the time.

The world record regime of the famous Earl Marshall began in 1921 when his rising three year old son Prince Marshall, bred by Escher & Ryan and shown by E. E. Blandford, of Oklahoma, captured that honor. 1922 saw Earl Marshall's second son, Bar Marshall bred by W. A. McHenry and shown by I. L. Jones, of South Dakota, accomplish the same feat. He was six years and a few months of age. Third son to win the International grand championship was Blackcap Revolution just under four years of age. Bred by Escher & Ryan and shown by Jas. D. McGregor, of Brandon, Manitoba. The year 1934 saw still another son win the coveted purple. This was Black Marshall 11th bred and shown by Escher & Ryan, showing as a senior yearling at about twenty months old.

In 1925 the spell was broken when the five year old Playman of Sunbeam marched away with the grand championship ribbon for Judge S. C. Fullerton of Oklahoma. He had been bred by George Pinney. Earl Marshall returned for his fifth and final direct victory when Quality Marshall carrying three years and eight months of time won for W. E. Scripps Wildwood Farms, of Michigan. Quality Marshall was bred by Escher & Ryan. In 1926 a grandson of Earl Marshall came to the fore. This was Revolution 7th, three years and seven months old, bred by Jas. D. McGregor and shown by Harrison & Ryan of Harlan, Iowa. Another grandson, Revolution of Page 2d, bred by H. O. Harrison and shown by Hartley Stock Farms, Page, North Dakota, showing in the summer yearling section won the coveted ribbon in 1928. Both these last two were sons of Blackcap Revolution.

Then in 1929 Harrison & Ryan broke into the Revolution record when they showed the Garrett Tolan bred Eileenmere 15th approaching five years of age to the championship. At four years and four months of age Eventuation of Page, bred by H. O. Harrison and shown by Briarcliff Farms, Inc., Pine Plains, New York, carried away the purple for 1930. Blackcap Revolution's third son, Revolution 100th, bred by Escher & Ryan and shown by Strathmore Farms, Webster City, Iowa, won in 1931, at a shade under three, showing in the two year old section. Elliott Brown of Rose Hill, Iowa, showed Envious Marshall 3d in the two year old class for the 1932 honors. He was a shade under three years of age and was bred by Mrs. Irene Brown, Elliott's mother.

Congdon & Battles bred and showed Barbarian of Rosemere 64th at two years and seven months in the two year old class for grand championship. Judge S. C. Fullerton & Sons, came back in 1934 with Black Peer of St. Albans showing at three years and three months to win the purple trophy. This bull was bred by St. Albans Farms. Eileenmere 85th showing at two years and nine months won the grand championship for J. Garrett Tolan of Pleasant Plains, Illinois in 1935. He had also been bred by Mr. Tolan. Then in 1936 Congdon & Battles, of Yakima, Washington, showed their own breeding when Epponian 8th of Rosemere won at two years and nine months of age.

Could these great bulls all have been preserved in their prime and shown together at one time it certainly would have made a grand spectacle. Eighteen more years is not long to wait for another array of royalty to pass through the great International arena and we hope to be here to record such achievement year by year as the Bonnie Black Banner marches on to higher and nobler ideals and achievements.

—Editorial—

Looking Ahead!

Next issue will be the beginning of the Journal's nineteenth year. A fitting anniversary number is in the making. Special stories, special news, and special advertisements. Scarcely a herd in the country can afford not to be identified in some way with this number. There will be enough color work in the issue to make it especially attractive. It will be a number that every breeder will be proud to show his neighbor. This special anniversary number should fill a special place of its own. There will be an abundance of information that you will want to keep as reference work. Just a number that no one can get along without. Extra copies will be available at a dime apiece to as many as reservations are made for prior to July 12th. For weeks we have been working on this number. If you have not been personally solicited or have failed to receive a communication by mail, just take this opportunity to drop us a card so advising and your reply will not be neglected. Do you realize that there are now more than 15,000 people in these United States breeding Aberdeen-Angus cattle and that there is a possibility of having your name slip by the scrutinizing eye of our workers. No one has been overlooked, yet someone may be missed for one reason or another. So write us today, please.

—Editorial—

Thanks!

It's been a great year. We thank everyone who has helped to make it such. Our best wishes come to every breeder of Aberdeen-Angus cattle today. Now that the old year is closed let's turn to the task of making the one ahead just a little better for the breed. Thanks again.—FRED, DICK, GAY, TED and J. C.

Tolan Sale is Tops . . .

Dr. Geo. Laughlin takes Eileenmere 122d at $2500.00

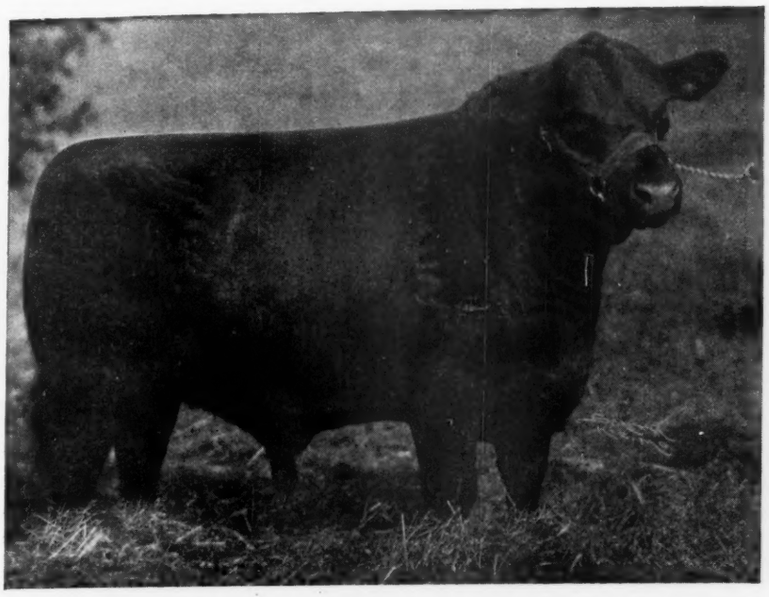

EILEENMERE 122d 490910—Top bull of the 1937 spring sale season is now the property of Dr. Geo. M. Laughlin, Kirksville, Missouri. Sold in the Tolan sale for $2500.00. An Enchantress Trojan Erica, son of the famous breeding bull Eileenmere 32d by Eileenmere 15th.

It was a rather fast go from New Sharon, Iowa, to Springfield, Illinois, and out to J. Garrett Tolan's place near Pleasant Plains some eight miles northwest of Springfield, however connections were perfect and we arrived early sale day morning—Wednesday, May 26th, to find that some visitors had spent a day or two already "picking out" the individual animals that they wished to bid on. There were some sixty-five head listed in the sale, thirty-six of them being the Tolan offering and the remainder were consigned by other Illinois breeders in order to make up a sufficient number to be attractive to buyers.

The day was good. Farmers were busy in the fields, nevertheless a good sized, enthusiastic crowd gathered and spent the entire forenoon going in and out of the new pens built at the bottom of the hill in Garrett's front yard where the sale tent is always pitched. These pens afford buyers an excellent opportunity to "get in among the cattle" where they can see and handle the Bonnie Blacks for themselves. The phenomenal show record made by J. Garrett Tolan's cattle at all the leading shows the past few seasons attracted particular buyers from most every section of the country. While many states represented just bid and stopped too soon, Illinois breeders held twenty-three head of the thirty-six offered by Tolan. Missouri got four; Kentucky took two; Ohio went home with four; Tennessee bought two and Virginia took one.

Col. W. H. Cooper did about the best day's work that he has recorded in years. The going was good, the buyers snappy, even though they tried hard to hold values down. Bull sales had been none too good so the affair was started off with the females for which there seemed a strong advance demand. First to wade in the straw was the November 1935 heifer Blackcap Tolan 51st a fine heifer of the tribe indicated by her name. The bidding was pretty lively. She fell to the ownership of C. H. Donnell & Sons, Westerville, Illinois, at $375.00. These gentlemen are gathering as foundation material a very select lot of cattle. She was a double granddaughter of Eileenmere 32d.

From that point everyone went into action in earnest. Nothing in the first fifteen females offered sold below $200.00. In this group seven head went at $300.00 or over. Here it was that the top heifer appeared, selling in eighth place at even $500.00. This was Blackcap Tolan 52d 510056 that became the property of Dr. Geo. M. Laughlin, of Kirksville, Missouri, at the price named. She was calved in April 1936 and was an own daughter of Eileenmere 32d. Her dam was a daughter of the International grand champion Eileenmere 15th. Both grandsires and both grandams had been sired by the same bull—Eileenmere 4th. So this splendid little heifer carries the same amount of Eileenmere 4th blood as though she had been an own daughter. The doctor took another daughter of the 32d, about the same age and from an Eileenmere 4th dam at $320.00. He also took the baby heifer Blackcap Tolan 55th by the International grand champion Eileenmere 85th and from a Blackcap daughter of Eileenmere 4th at $250.00.

Pridemere T. 13th 519973, a November 1936 daughter of the 85th, a beautiful little show prospect was purchased by L. W. Shutter, of Macomb, Illinois, at the second top of $400.00. Her dam was an intensely Prizemere 9th bred cow. Mr. Shutter purchased also another daughter of 85th and a daughter of 32d.

Morton Baker, of Springfield, purchased a pair of 1936 heifers at $350.00 and $300.00 respectively. The first was Blackcap McHenry T. 6th 510057, a daughter of Eileenmere 32d that had for dam the good breeding cow Blackcap McHenry 405th, a granddaughter of both Earl Marshall and Enlate. The other was Pridemere T. 12th 519972, a double granddaughter of Eileenmere 32d, being sired by the International grand champion Eileenmere 85th and from Pridemere T. 5th 460398.

W. B. Watkins, of Berryville, Virginia, is always on the lookout for top things to add to his exceptionally well selected foundation herd. Here he procured Blackbird Tolan 17th, a May 1936 daughter of Eileenmere 32d from a daughter of Eileenmere 4th at $325.00. Mr. Watkins also took the splendid Miss Burgess heifer offered by L. McWhorter & Son, Aledo, Illinois, at $300.00. This was Bonnie Maid of Greenview 510338 calved last September. She is a daughter of Eminence of St. Albans, a son of Emulous, out of the show heifer Evergreen Lady T. 2d 440009. The dam of this heifer is Miss Burgess 48th 442475 an intensely Miss Burgess bred daughter of Burgess 336919 and Britannic Maid of Banks 328351, the imported cow in the Tudor herd in Iowa. Burgess was sired by Evens of Ballindalloch and was out of this same imported cow, Britannic Maid of Banks.

Another 1936 heifer to sell at $310.00 was Blackbird 21st of St. Albans 442947, a granddaughter of Erie Revolution 404801 and Emulous 408620. The grandam being a daughter of Erie Revolution too. She was offered as the very last Aberdeen-Angus animal owned by St. Albans Farms, Pacific, Missouri, where the Doddie herd has given way to a high producing herd of Guernsey dairy cattle. She was purchased by A. D. Bradshaw, Smithshire, Illinois.

Immediately following the female auction the bulls were led in. First in the procession was Eileenmere 122d a full brother to Eileenmere 85th the 1935 International grand champion. [Please turn to page 19

J. GARRETT TOLAN, Pleasant Plains, Illinois, originator of the Tolan Eileenmeres—Grand Champions everywhere. Below is a winning group of Eileenmere bulls bred and shown by J. Garrett Tolan.

Kershaw Spring Sale

Highly Pleasing from Every Angle—General Average $201.20

Selling seventy-four head of registered Aberdeen-Angus cattle in one afternoon at an average price of $201.20 is no small task, especially when it is considered that Muskogee, Oklahoma, is somewhat out of the beaten path of the middle west sales circuits. Nevertheless it proves conclusively that people are attracted by good, well established breeding cattle, and that they are ready and willing to go a long distance to participate in the distribution of such an offering. Col. Fred Reppert ably conducted the selling end from the block and was equally well assisted by Col. Ed. Herriff. In addition to the regular catalogued list of seventy-four head these gentlemen wrapped up approximately two dozen extra bulls and heifers at prices that ran up to $125.00 per head. Some of these were sold without papers to be used in the production of better beef for the markets.

L. R. Kershaw's Annual Spring Sale held at the farm some ten or twelve miles south and east of Muskogee, made history for the breed. Many new herds were started and several older collections were strengthened through purchases on this occasion. As a special attraction Mr. Kershaw released about a dozen head of the young things recently purchased from Dick Hahne of Strathmore Farms. They, together with the tops in the Kershaw herd were exceptionally well received and sold at prices that were highly gratifying to all concerned.

PRINCE MARSHALL 261280—The first son of old Earl Marshall to be made International grand champion bull is the sire of Muskogee Prince 8th 464793 sire of many of the cattle sold.

One of the most interesting features of this sale is disclosed in a perusal of the sale list showing where the cattle went. In the regular catalogued list Oklahoma retained thirty-six head of the entire seventy-four lots offered. Louisiana took eighteen; Nebraska six; Missouri six; Maryland five and Texas three. This is after all a wide distribution and the cattle went into hands where they will do the breed as well as the buyers a lot of good. Those who purchased on this occasion will not forget to recommend Kershaw cattle to their friends.

After checking the sale cattle carefully it was decided to start with the young heifers as they seemed to be of greatest interest to buyers. The first one in was Elba of Muskogee 509778, calved in June 1936 and sired by Blackcap B. J. 454324 a grandson of Black Marshall 2d the great show bull at the head of the Rowles herd in Iowa some years ago. She had come from the Eborea tribe and had for dam Elba Marshall B. 452542 a granddaughter of Earl Marshall and Enecho Peer. This was an exceptionally sweet heifer and she was purchased by Dr. Geo. M. Laughlin, of Kirksville, Missouri, at $300.00. The price was quickly reached and the transaction completed in short order. The same buyer took Blackcap Strathmore 5th 519402 an April 1936 daughter of Revolution 50th and Blackcap 6th of Greenwood, the second heifer up at $250.00. Elba 5th of Strathmore 504058 a member of the Finlarig tribe, calved in September 1934, was next in the selling order and the doctor made Oklahoma A. & M. of Stillwater pay $475.00 for her. This was the top female in the auction. She was a daughter of the 1931 International grand champion Revolution 100th and had a fine heifer calf at foot by Revolution 81st, who is also a son of the International grand champion Blackcap Revolution. Next came Miss Burgess Strathmore 2d 512910 a May 1935 daughter of Revolution 50th bred to Revolution 81st. She too fell to the bid of Dr. Laughlin at the total of $350.00. This same bidder captured Boquet of Strathmore 3d 519923, a beautiful daughter of Revolution 81st having for dam a granddaughter of the International grand champion Leroy 3d of Meadow Brook who in turn was sired by the twice International grand champion Lucy's Prince; also the January 1936 McHenry Blackcap heifer, Blackcap 38th of Muskogee 507189 by Muskogee Prince 3d an outstanding breeding son of the 1921 International grand champion Prince Marshall; as well as Blackcap 39th of Muskogee 508604, a 1936 daughter of Muskogee Marshall whose sire is Prince Marshall.

REVOLUTION 100th—1931 International grand champion son of Blackcap Revolution the 1923 International grand champion. His three daughters in this sale averaged $352.50 each.

L. E. Laflin, of Crab Orchard, Nebraska, was present and did a lot of bidding that finally resulted in the purchase of Juanerra 3d of Strathmore 519403, an own daughter of the International grand champion Revolution 100th that has for dam a daughter of Imp. Juanerra Erica. This little $305.00 heifer will perhaps prove to be one of the finest bargains of the entire sale.

Marshall Krotz and his father, owners of the Krotz Stock Farms, near Odell, Nebraska, had come down to get some of the good heifers and they succeeded in buying Barbara Strathmore 519411 a January 1936 daughter of Revolution 100th who claims as dam Barbara McHenry 76th 446283 a daughter of Ex Marshall 3d and a double granddaughter of Earl Marshall, at $330.00. They also procured Blackcap Strathmore 6th 519407 a 1936 daughter of Revolution 81st out of a daughter of Blackcap Revolution Again, full brother to Blackcap Revolution. The third dam is a full sister to Blackcap Bertram, thus this tabulation contains three direct closeup crosses of Blackcap McHenry 104th, without question one of the greatest breeding cows of the entire breed. The price this time was $310.00. The same firm took Estelle 7th of Muskogee an Enchantress Erica granddaughter of Prince Marshall bred to Revolution 81st.

All the while Mr. A. R. McBurney, of Welch, Louisiana, was busy trying to land one of these heifers. He finally succeeded in getting Eborea Strathmore 519408 calved September 2, 1936, a sweet show prospect at $395.00. She is a representative of the famous Eborea tribe of Elbas and was sired by Envious Earl, an intensely Earl Marshall bred bull upon a Donohoe Elba foundation of the Finlarig branch. A better prospect for show and breeding purposes will be hard to find. Mr. McBurney took another pair of fine heifers too. One was Blackbird of Muskogee 86th a granddaughter of Black Marshall 11th fourth son of Earl Marshall to win the International grand championship; and the other was Blackcap 40th of Muskogee a granddaughter of Prince Marshall, also an International grand champion son of Earl Marshall. To round out his purchase Mr. McBurney bought Erica McHenry's Lad 480786 at $375.00 the bull top. This [Please turn to page 15

Swigart's Draft Sale

J. Garrett Tolan Tops Sale; Buys Eileenmere Elgon at $500.00

It's a nice day's drive from Muskogee, Oklahoma, to Clinton, Illinois, in anybody's car. However we breakfasted at Muskogee the morning of June 1st and took supper at Clinton, Illinois, the evening of the same day. It was not just on the regular time schedule but the meal was relished just the same. V. C. Swigart had early selected Wednesday, June 2d, as the time when he would hold his annual draft sale consisting this time of fourteen bulls and forty-two females, all rich in the breeding of the Eileenmeres. The local cropping situation, being somewhat belated, marred the attendance from a numerical angle. However those who came were there to buy breeding cattle of just the kind that V. C. Swigart has been producing since he started his herd of registered Aberdeen-Angus cattle some years ago. If there are those among our readers who would like to see good cattle grown in the open and handled just as most people like to handle them, it will pay that individual to make a drive to Clinton, Illinois, for the express purpose of visiting Mr. Swigart and his farms and pastures where the cattle never want for good grass, shade and water.

Col. A. W. Thompson, of Lincoln, Nebraska, presided on the block and was assisted by Cols. McGowan and Bradshaw. The forty-two head passed the auction stand at an average of $157.20. While this was not what the cattle were worth, from a breeder's standpoint Mr. Swigart was pleased with the returns and especially pleased when he discovered that all but seven head remained within the state of Illinois. Two went to Indiana and five to Ohio.

The female section of the assignment went along at a general average of $160.00 which, when it is considered that they had all been grown right on the farm, surely gave a splendid return for the effort of production. These were substantial prices that cattle can be produced for and yet they are prices that most any farmer can pay and be assured that he had a money making investment. The top cow in the offering proved to be the April 1936 heifer Eileenmere's Blackcap S. 25th 514793, a daughter of Eileenmere H. 2d the bull that has been giving Mr. Swigart such good cattle. She is therefore a granddaughter on the sire's side of the International grand champion Eileenmere 15th. Her sire is also a grandson of the International grand champion Black Marshall 11th. Her dam is a grand daughter of Blackcap Revolution. This little heifer went to C. H. Walters, of Piper City, Illinois, at $275.00.

Charles Rundel, of Kappa, Illinois, procured a pair of Blackcap heifers, both calved in the spring of 1936. Eileenmere's Blackcap S. 34th is a daughter of Eileenmere H. 2d and has for dam a granddaughter of Earl Marshall, and Black Engraver whose sire was Edinburg. She brought $230. For five dollars less this buyer was able to get Blackcap Effie S. 5th 517185, whose sire Eileenmere 160th is a grandson of Eileenmere 15th. Her dam carries the blood of Black Woodlawn, Binomial, Elmore 2d and others of superior quality and breeding.

J. S. Caldwell & Son, of Chillicothe, Ohio, rung the cash register on five choice breeding heifers, paying $170.00 for the Cridlan Evergreen 1936 heifer Evergreen Eileenmere 514792. She was a combination of Eileenmere, Blackcap Revolution and Blackcap Bertram breeding. Close to the same price was paid for three other daughters of Eileenmere H. 2d and a daughter of Eileenmere 69th, a great son of Eileenmere 32d, was included. Clyde Wade, of Clinton, Illinois, bought a bull and three females to add to his already well established herd.

The bull sale like most of the others was nothing to brag about. Mr. Swigart could have passed most of this string of bulls along commercial channels at a better margin of profit. However he was pleased that he could have these well bred bulls go out into nearby herds where he knows full well they will mean more and better business for him in the future. About so much seed has to be sown occasionally and we know of no man who would get greater enjoyment out of seeing his neighbors make money on the cattle they purchase in his sales. The top bull was Eileenmere Elgon 508561, that was sold to J. Garrett Tolan, of Pleasant Plains, Illinois, at $500.00, the extreme top for the sale. This looked like about the biggest bargain of the season for there just was not much the matter with this bull.

Eileenmere Elgon was bred by Mr. Swigart and had for sire this same Eileenmere H. 2d who is a son of Eileenmere 33d, one of the outstanding breeding sons of Eileenmere 15th. His dam Eveningtide Ada W. 417249 is one of the best cows in the Swigart herd and she is a combination of Bendix and Buxom breeding.

The top five head averaged $219.50, the top ten made $194.75 and the top twenty-five averaged $163.30. Indicating that good cattle bring the profit and yet can be bought within reason.

SUMMARY:

42 Head,	$6602.50, average	$157.20
14 Bulls,	2122.50, average	151.61
28 Cows,	4480.00, average	160.00
Top 5 Head,	$1097.50, average	219.50
Top 10 Head,	1947.50, average	194.75
Top 15 Head,	2707.50, average	180.50
Top 20 Head,	3417.50, average	170.87
Top 25 Head,	4082.50, average	163.30
Top Bull—Eileenmere Elgon 508561. Sire, Eileenmere H. 2d 459057 by Eileenmere 33d 429149		500.00
Top Cow—Eileenmere's Blackcap S. 25th 514793. Sire, Eileenmere H. 2d 459057		275.00

BULLS:

Blackcap Repeater 3d 503145. Calved July 8, 1935. Sire, Repeater of Wheatland 466817. Clyde Wade, Clinton, Ill...$165.00

Blackcap Judy's Eileenmere 507340. Calved January 2, 1936. Sire, Eileenmere 69th 456552. Frank Virgil, Arrowsmith, Illinois.... 135.00

Eileenmere Elgon 508-561. Calved March 2, 1936. Sire, Eileenmere H. 2d 459-057. J. Garrett Tolan, Pleasant Plains, Illinois 500.00

Eborea's Elbamere S. 11th 514786. Calved March 27, 1936. Sire, Eileenmere H. 2d 459057. Wm. Robinson, DeWitt, Illinois..... 122.50

Eileenmere S. 55th 517987. Calved April 8, 1936. Sire, Eileenmere H. 2d 459057. A. D. Bradshaw, Smithshire, Illinois..... 112.50

Bull (sent for record). Calved April 8, 1936. Sire, Eileenmere H. 2d 459057. W. E. Tuggle, Clinton, Illinois..... 90.00

Bull (sent for record). Calved April 20, 1936. Sire, Eileenmere H. 2d 459057. Ross E. Martin, Watson, Illinois..... 175.00

Effie's Eileenmere 2d 514798. Calved May 1, 1936. Sire, Eileenmere 160th 505980. W. H. Leimbach, Mt. Pulaski, Illinois..... 145.00

Eileenmere H. 23d 517187. Calved May 5, 1936. Sire, Eileenmere H. 2d 459057. J. Y. McLaughlin, Cerro Gordo, Illinois..... 100.00

Effie's Eileenmere S. 2d 517189. Calved May 14, 1936. Sire, Eileenmere 160th 505980. T. L. Rockwell, Mt. Pulaski, Illinois..... 137.50

Eileenmere H. 35th 518868. Calved May 21, 1936. Sire, Eileenmere H. 2d 459057. M. Jacobs, Colfax, Illinois..... 92.50

Eileenmere S. 60th 517988. Calved May 25, 1936. Sire, Eileenmere H. 2d 459057. Ed. Schneid, Waynesville, Illinois..... 97.50

Equality Marshall 517470. Calved June 18, 1936. Sire, Earl Marshall 27th 426851. Everett Glasgow, Monticello, Illinois..... 100.00

Blackcap Equality 15th 436029. Calved Sept. 28, 1928. Sire, Ericaminta Boy 373741. J. E. Brown & Son, Aledo, Illinois..... 150.00

COWS:

Blackcap 191st 433515. Calved May 27, 1929. Sire, Earl Marshall 10th 390055. Richard & Groves, Westerville, Ill.....$125.00

Blackcap 194th 433521. Calved June 1, 1929. Sire, Revolution 12th 398587. Clyde Wade, Clinton, Illinois..... 200.00

Blackcap Beauty 125th 468826. Calved October 21, 1931. Sire, Earl Marshall 10th 390055. C. E. Crang, Clinton, Ill..... 170.00

Erica Eron 14th 468837. Calved September 15, 1932. Sire, Blackcap Marshall T. 428-073. S. L. Grove, Cerro Gordo, Ill..... 172.50

Blackcap July 77th 468839. Calved March 26, 1933. Sire, Eileenmere 69th 456552. A. D. Bradshaw, Smithshire, Illinois..... 160.00

Blackcap Judy 79th 468841. Calved April 3, 1933. Sire, Eileenmere 69th 456552. J. S. Caldwell & Son, Chillicothe, Ohio..... 150.00

Evergreen 44th S. 3d 471449. Calved August 30, 1933. Sire, Black Revolution 6th 408-417. J. E. Kuhn, Streeter, Illinois..... 200.00

Blackcap Effie J. I. 2d 486763. Calved May 21, 1934. Sire, Blackcap Marshall 19th 452099. H. R. Stuckey & Son, Piper City, Illinois 180.00

Blackcap Beauty 150th 491328. Calved July 9, 1934. Sire, Eileenmere 69th 456552. G. A. Morgan & Son, Aledo, Illinois..... 165.00

Barbara T. F. 11th 504750. Calved May 14, 1935. Sire, Riley Prince 403514. Clark & Bear, Frankfort, Indiana..... 170.00

Blackcap Judy S. 21st 519977. Calved March 16, 1936. Sire, Eileenmere 69th 456552. John Hought, Paris, Illinois..... 175.00

Blackcap McHenry 470th 507620. Calved March 19, 1936. Sire, Eileenmere 69th 456552. H. R. Stuckey & Son, Piper City, Illinois 127.50

Blackcap 275th 514787. Calved March 29, 1936. Sire, Eileenmere H. 2d 459057. J. S. Caldwell & Son, Chillicothe, [Turn to page 15

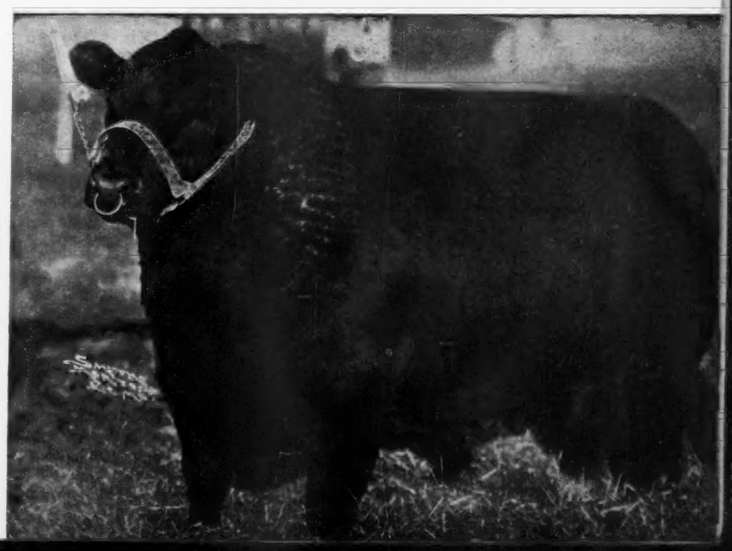

EILEENMERE 15th 398457 —1929 International grand champion; grandsire of the Swigart herd bulls—Eileenmere 69th; Eileenmere 73d and Eileenmere H. 2d.

Hamiltons Silver Anniversary

Pat Burgess Bull Top at $525; Burgess Bell 2d Tops at $625

Hamilton Brothers, Good Hope, Illinois, went to the extreme in the selection of the cattle that were to represent the firm in their Silver Anniversary sale which was held at the farm three miles northwest of Good Hope, on Thursday, June 3, 1937. The sale was under the most capable management of Hugh McWhorter of Aledo and the rostrum was occupied by Col. W. H. Cooper, of Hedrick, Iowa, who did an exceptionally good job from beginning to end. It was in 1912 that Ray and Leslie Hamilton gave heed to the desires of a real father whose ambition was that his sons should become identified with the Aberdeen-Angus cattle breeding business. That was the beginning and Thursday, June 3d, afforded an opportunity for the public to learn just what can be accomplished in a short quarter of a century. And now, Ray Hamilton's sons are cattlemen, too. What an heritage for these youngsters to be able to pick up the business after their father has spent a lifetime building. The Hamiltons have had an ideal all this while—they have been pedigree students, they have mated and they have selected with care—and this sale is the answer to a devoted career of improvement in the live stock kingdom. Another twenty-five years will quickly roll around. What will these Hamilton boys have to offer? If they are as studious and as persistent, and the indications are that they will be, then the Hamilton herd will be achieving still greater success.

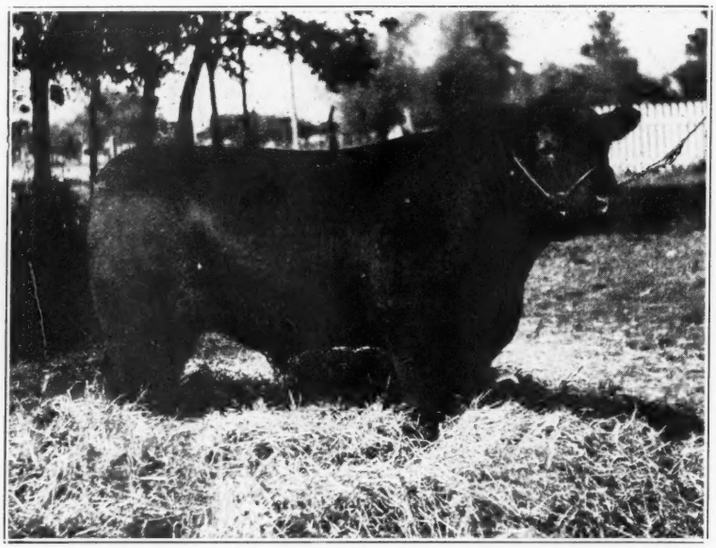

ELWOOD MARSHALL 425126—Present herd sire at Hamilton Farms, line bred to Ever Marshall who is a son of Earl Marshall and the famous Elslow 2d, a Ballindalloch Evergreen, carrying an exceptionally strong infusion of imported breeding throughout his tabulation. Many of the young things in the auction were sired by him.

There were no sensational prices, no great tops, just a real general average of $234.64 on the fifty-six head offered by the Hamiltons. The top of the sale was a little cow, dropped in February 1936, barely fifteen months old, and she found a new home with F. M. Bradley & Son, of Avon, Illinois, at just $625.00. She was a Miss Burgess sired by Enchanter Marshall 3d 416420, a son of old Earl Marshall and his maternal grandsire was none other than the International grand champion Blackcap Revolution. Burgess Bell the dam of this heifer is a daughter of the International grand champion Eileenmere 15th, the grandsire of Tolan's two International grand champions. The second dam, Miss Burgess Harrison 30th is an own daughter of Blackcap Revolution. These gentlemen were not satisfied with taking this top heifer, but returned for another. This time they took the Juana Erica heifer Juanerra Erica 31st 513721, that had been dropped just a year and a day before the sale. Her price was fixed at even $600.00. She is a daughter of Julian Joana 485723 who was a son of Enchanter Marshall 3d out of a daughter of Revolution of Page 11th and Imp. Julia Erica of Kinermony, a member of the Hartley importation of a few years ago. Her dam is a daughter of Imp. Juanerra Erica whose progeny has been so highly prized by American breeders. A pair of heifers like these properly mated will create history that will be worth repeating.

Illinois breeders seemed determined that none of these good cattle should leave the state. As a result forty-five head of the Hamilton offering remain in Illinois. Tennessee secured a single animal and this was a Glencarnock Elba heifer dropped in July, 1936. Her name is Elbina C. 2d 510693 and she is now the property of Hardwick Farms, Cleveland, Tennessee: She is a daughter of Sir Burgess Lad who in turn is a son of Envoy of Erin the bull that sired an International grand champion steer. The dam of this heifer is a combination of Oakville Quiet Lad, Black Woodlawn and Earl Marshall breeding. Virginia received but one. This was Blackcap Vae 3d 438469 and her heifer calf by Bummer R. She was sired by Enchantress Elluna's Earl who is from a Pat Donohoe Brookside Elluna dam and he comes in the fourth generation from a great array of prominent breeding bulls—Black Peer, Black Pass, Blackcap Poe and Brookside Elfin. The dam of this cow is from the Dyson herd and comes from the old Roberts Blackcaps. She also carries the blood of such animals as Imp. Elandina, Blackcap Bertram and Blackcap McHenry 150th. This pair went to W. B. Watkins, of Berryville, Virginia, at $300.00. Meier Brothers, of Melbourne, Iowa, purchased a pair of cows, one of them being the Elslow Evergreen daughter of Elbon of Page and her heifer calf by Everwood H. who was sired by Elwood Marshall. The dam of this cow is line bred to old Elslow 2d and the sire has a double cross to Imp. Eline of Balmoral. This pair cost $300.00 each.

Dr. George Laughlin, of Kirksville, Missouri, was determined that some of these females should become members of his new breeding herd and as a result had to go over the limit set by the Illinois and other states breeders who wanted them, too. His average was $425.00 on seven head. They included the Nisbethill Miss Burgess cow, Miss Burgess 66th 454432, a daughter of Earl Marshall 27th that was bred to Pat Burgess the bull that topped this auction. She sold at $350.00 and her 1935 daughter by Bosco Burgess went to the same buyer at $435.00. This Bosco Burgess was sold in the Davis sale a year ago at $1000.00. The doctor took a Juana Erica daughter of Keileenmere 461346 who is a son of Eileenmere 15th. On the maternal side she is direct from the old Stoner cow Imported Juanerra Erica 340306, topped by the famous Escher Eline and Edella Erica crosses. She was two years old and sold bred to a son of the International grand champion Blackcap Revolution. Her value was fixed at $450.00. This same price was held by two other two year old heifers that went to the doctor. They were the Glencarnock Elba, Elbina 51st 510886, by Elluna's Revolution 2d also a grandson of Blackcap Revolution and Pat Donohoe's Elberon 2d. The other was the Environ Enchantress Erica cow Environ 30th 497457 by Elwood Marshall, a double grandson of Evemar 381013 who was sired by Ever Marshall. Two other Glencarnock Elbas made up this sale list. There were many others that sold at $300.00 or more.

To the Hamiltons the bull offering was quite a disappointment for they had expected that some of their young herd bull prospects would go along at prices equal to or in excess of the females. But the cards were not thus stacked. The bull market seemed satisfied for the moment which made it more than difficult to pry loose as much money as these bulls would have brought on the market had they been steered and given the same attention. Bulls, however, are just like any other merchandise in the minds of altogether too many breeders who will not take advantage of opportunities to lay in their supplies in advance of the season for which they are needed. When the day comes they either pay for the delay or take an inferior bull that costs a heap more good money before he is worn out.

The competition on the good bull Pat Burgess 498775 to the contrary was quite keen, and yet not sufficient to make him bring more than a portion of his real value. So F. W. Crump, of Morrison, Illinois, was able to save himself several hundred good hard dollars when he closed the deal with Col. Cooper at $525.00. This bull will surely fit into the Crump herd in fine shape. He is an all Elba topped bull on the famous Nisbethill Miss Burgess foundation, making him exceedingly desirable [Turn to page 14

It's "Pooey" to you

if You Think Arkansas Can't Top the St. Louis Market

William M. Stephens writing in the April 10th issue of the Newport Daily Independent, Newport, Arkansas, says:

They say Arkansas cattle won't top the market.

To this Clee Campbell, well known farmer-stockman and breeder of pure bred Aberdeen-Angus cattle, says "Pooey to you from me." He knows better. And here is his reason:

Tuesday Mr. Campbell left Newport with a carload of his prize cattle for the St. Louis market. Wednesday he sold the cattle at the top price of eleven and one-half cents per pound, on the hoof, to Swift & Company of that city. Ordinary cattle were selling the same day at from 4 to 8 cents per pound.

Local stockmen who saw the loading of the Aberdeen-Angus cattle said that Mr. Campbell's were "the best ever shipped from Jackson county."

A circular issued by the commission company which purchased the Campbell cattle said they brought the highest price of the season.

The Missouri Pacific Railroad always interested in the progress of agriculture and stock raising in Jackson county, gave Mr. Campbell's shipment of stock fast service to St. Louis.

In 1933 the price of cattle fell to a low level because of the drouth. Mr. Campbell took advantage of the opportunity and purchased fourteen heifers and an Aberdeen-Angus bull. This gave him a start of pure bred registered cattle. Today he has, perhaps, the only herd of this prize stock in Jackson county. Since he began the raising of this breed, he has sold seven bulls and the carload of cattle from his herd and still has 50 fine specimens left on his farm at Tupelo.

The carload sold Wednesday was fed crushed corn, cottonseed meal and molasses for a period of 150 days in preparation for market. His present herd is pastured on lespedeza at Tupelo where Mr. Campbell always welcomes persons interested in pure bred stock raising.

In fact, Mr. Campbell urges farmer-stockmen of Jackson county to visit his farm. He is sold on the raising of pure bred stock and is one of the leaders in a movement to make this county one of the leading registered stock-raising centers of the southwest. His experience Wednesday leads him to believe that this can be done to the profit of all concerned and he is enthusiastic in assertion of his belief.

Note Please.

Journal readers will be interested to know that Mr. C. L. Campbell, of Newport, Arkansas, purchased his original foundation herd of heifers from Kahn Brothers, long time breeders of Aberdeen-Angus cattle at Sedalia, Missouri. These gentlemen have been working along for years producing better cattle each year and selling the greater portion of their cows and heifers for the purpose of starting new herds in Missouri and Arkansas mostly and they undoubtedly are elated over the success of Mr. Campbell.

The Journal is happy here to present a group of young heifers belonging to the Campbell herd which was started only three years ago through the purchase of but fourteen heifers.

Concerning the load Mr. Campbell writes: "I am just now beginning to reap a little cash from the cattle I bought from Woodcrest Farm, Kahn Brothers, proprietors, Sedalia, Missouri. * * * According to Wootten Commission Company who sold the cattle for my account this was the highest price paid on that market for this weight steers this season. I thought also that you might be interested in knowing that this is the first shipment of cattle from this section of Arkansas that ever topped St. Louis market."

The bull was also furnished by Woodcrest Farm. After all Mr. Campbell's fourteen foundation herd has only accomplished what any good farmer might expect to do with the same number of good heifers if they are treated as well as these have been. It takes no particular special care to grow market topping Doddies. Just look after them as you would any other breed and they will bring home the "Bacon" when you send them to market.

These 958 pound steers brought a little more than $110.00 each on April 9th when the market report showed yearlings selling at 5c to 50c down from the previous day. Please do not forget that this is an ideal time to purchase foundation breeding cattle. In the Journal will be found scores of breeders listing their surplus cattle. Let us suggest that you communicate with any or many of these advertisers. They are men who have been doing their bit for the advancement of the breed and they will likewise be interested in seeing to it that you are supplied with proper seed stock.

Feeders Day at University of Nebraska

Decisively indicating that they were interested in getting feeding costs reduced, farmers and stockmen from all parts of Nebraska and surrounding states were at the University of Nebraska College of Agriculture April 16th for their 25th Annual Feeders Day. A record crowd of 2200 people filled the student activities building to overflowing. It was by far the biggest farm gathering held at the college in years, Dean W. W. Burr estimated. Many producers were here from Iowa, Kansas, South Dakota and other states. While the program listed a brilliant array of speakers, major interest in the meeting developed around experimental work done at the Nebraska station during the past year on feeding substitutes. Faced with paying $50 and more per ton for corn, the feeders paid strict attention to explanations made by Professor Ray R. Thalman of feeding tests in which molasses has proved a practical and profitable partial substitute for corn. Experimental tests reported on during the day showed many advantages under present conditions.

Illinois' most successful farmers are using live stock as an aid to the adoption of rational cropping systems and sound soil conservation methods, Professor H. P. Ruck of the University of Illinois, told the afternoon crowd. He spoke on "Illinois Beef Producing Practices of Interest to Nebraska Cattlemen." Good cropping systems are more common on Illinois live stock farms than on straight grain farms, he said. Legume hays have come to be recognized as the standard of excellence in roughage for cattle feeding, he explained, and also a means of maintaining soil fertility.

One of the most interesting speakers of the day was Professor H. J. Gramlich, who is chairman of the Department of Animal Husbandry at the Nebraska college. In his talk he sounded a warning to Nebraska cattlemen not to "bank" too much on heavy cattle during the coming year. Heavy cattle have been topping the Omaha market recently, but the live stock authority predicted that the swing would be back to lighter weight critters.

During the past three months steers weighing 1300 to 1800 pounds have had the call, Gramlich declared. While I do not want to discourage you, I would beg you to bear in mind that under normal conditions it is only about once in a decade that the so-called heavy cattle stage a comeback.

Professor Gramlich paid tribute to Nebraska live stock men when he said: "Nebraska is going to dominate as a live stock state because the cornhuskers are live stock minded. Go down south and watch the average native lean against the rickety porch post of his simple abode and you will get what I mean. It takes a high type of person to carry on the live stock business. We have that kind in Nebraska."

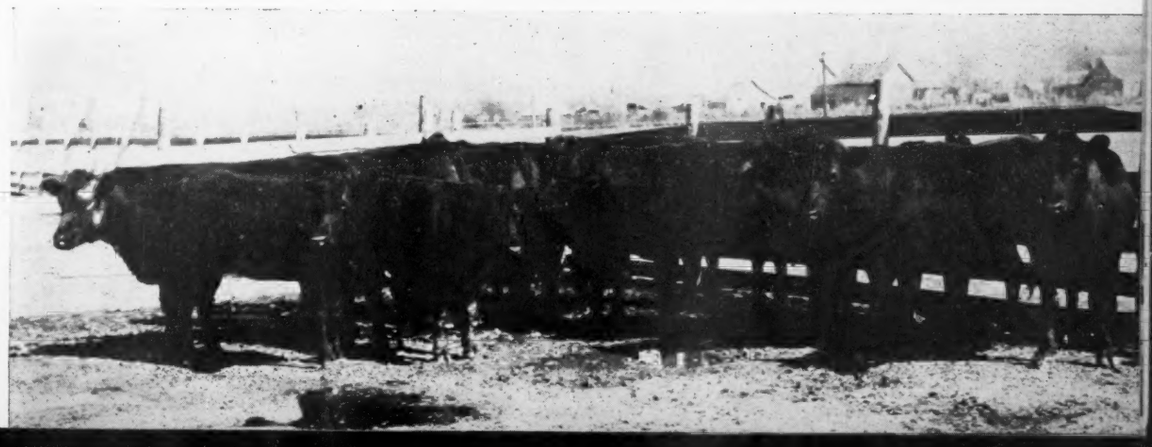

These Clee Campbell heifers are ready to go to work making more market topping steers for the St. Louis, or any other market, to which their progeny may be sent. This is just another demonstration that the "Business End of Our Business" is well grounded.

Come to Maryland for Quality

Koko of Dunira is no More

Wickwire's Imported Bull Comes to Sudden End

It is but a short few weeks since the writer had the privilege and pleasure of inspecting in his own paddock at Wickwire the famous old country bull Koko of Dunira then the property of George K. Bailey, of Earleville, Maryland. In our humble opinion he was one of the most promising herd sires to have been imported to this country during our recollection. A deep, massive, smooth, high qualitied individual, such as one has a right to expect from a combination of ancestors of so great performance in the old country.

It is then with great regret that I must announce the death of Koko of Dunira. This famous old country show bull was brought over early last fall to join the Wickwire stock bulls. Although bred by Mr. Macbeth of Dunira he had been for three years head of the great Doonholm herd belonging to Col. Norman Kennedy, D. S. O., a herd which has for many years provided outstanding beasts and numerous champions for the major British shows.

Koko of Dunira was the second Highland champion of the breed ever to come to this country. The first one coming over was Prince Ito who landed in 1902. He died all too soon. But fortunately the blame for his death lies with no man, but with an utterly unpredictable and unavoidable accident. Fortunately however Wickwire has settled to him about fifteen head of very fine cows. When I say fine I mean just that. For there in the pasture and at the watering trough near the barn yard entrance I saw cows and heifers the equal of any in America.

Sire: Erman of Dunira (70474)	Prince Benacus of Ballindalloch (62664)	Evolensign of Ballindalloch (54808)	Elorus of Ballindal. (41330)
			Evolo (52515)
		Pride of Ben Aigen (58376)	Eric of Harviestoun (33097)
			Pride of Benalder (47208)
	Erminever 2nd of Castlecraig (68081)	Proud Eric of Aberlour (44516)	Just Eric of Harv. (38113)
			Pride of Spey 7th (43800)
		Erminever of Castlecraig (63337)	Glorious of Eshott (30617)
			Erminever (47519)
KOKO OF DUNIRA MWD-E1S (S1477) Calved February 17, 1932. Bred by W. Gilchrist Macbeth of Dunira.			
Dam: Kobe (69602)	Master Bummer (46346)	Prince Blueblood of Ballindalloch (29807)	Edensor (23081)
			Pride of Bluefolds (33771)
		Bessie Burgess of Ballintomb (55632)	George R. of Ballin. (30611)
			Busy Bee of Bal. 2d (44795)
	K. Pride of Whiteside (58298)	Enrico of Clury (35940)	Elysee of Ballindall. (31749)
			Erica 10th of Brae. (49826)
		K. Pride 8th of Duthil (53623)	British Mint (31518)
			K. Pride 2d of Du. (43229)

Koko was by Erman of Dunira, as shown in the accompanying extended tabulation, champion at the Warwick Royal and sire of many Perth and other winners; and out of Kobe, a first prize cow at the Highland. Koko was himself first prize bull at the Great Yorkshire show as a yearling, and the next year as a two year old he went to the highest honors that a bull may win in Scotland—he was made champion at the Highland, and won the Ballindalloch and Estanguet cups.

Koko, whose picture appears on this page, was preceded to this country in 1934 by a daughter from a Doonholm cow called Elspeth of Doonholm. This daughter, born in quarantine and called Elfin of Wickwire, has been shown only twice at the Maryland State Fair and at the Maryland Breeders' Show—she was made grand champion female on both occasions.

Among these matrons settled to his service George Bailey tells us are such cows as Evetta of Ballindalloch, mother of the Wickwire stock bull Evolution of Wickwire; Elspeth of Doonholm mother of the champion Elfin of Wickwire; Rosa of Banks, champion fat animal at the Royal Northern, winner of the James Reid challenge cup; Black Eleanor, mother of Black Caprice of Wickwire, who helped bring the Maryland Aberdeen-Angus trophy to Wickwire in 1935; Barbara Glencarnock 4th, mother of Gleeful Barbara of Wickwire, champion at the Virginia-Maryland show and sale last fall; and Pearl of Dancote, mother of Primeval of Wickwire, champion at the Maryland-Virginia show and sale this spring.

He was a good old fellow, amiable and worthy a longer stay in America. May his

Rock Glen

In our well watered shady pastures visitors will find a fine lot of strong healthy cows with their baby calves. Visitors are welcome.

WM. H. TRAIL, ROCKVILLE, MARYLAND

Farm at Rockville, Maryland

We shall be proud to show visitors our splendid lot of young heifers with calves at foot. From these we hope to build a substantial breeding herd.

A. I. Miller, 3019 Macomb St., Washington, D. C.

Our Herd Founded on Quality

Type and blood lines—the kind that is making Maryland Aberdeen-Angus famous. Blackcap Revolution, Prizemere 9th. Evaxus of Ballindalloch blood prevails.

FOSTER BROTHERS, GLYNDON, MARYLAND

Briarcliff Black Emperor

Heads our herd. He is by Glencarnock Revolution. His dam is Black Empress 3d by Black Pudd.

FOX HILL FARMS, FALLSTON, MARYLAND

Revolution of Cremona

Heads the Glen Mary Farm herd. He is by Revolution of Page 36th, dam is Fannie Bess of Ada by Blackcap Glen 4th. Address:

GLEN MARY FARM, GREAT MILLS, MD.

Blakeford Farms, Inc.

Our female herd of thirty-two selected females is headed by Andelot Pride Lad, grand champion bull of the 1935 Maryland Breeders' Show. ANDELOT PRIDE LAD is by Revolution Blackcap and out of Pride of Rosemere 357th.

QUEENSTOWN, Queen Anne's County, MARYLAND

BENNETT'S POINT FARMS

PRIMEVAL of WICKWIRE 476709, the Champion bull of the 1937 Maryland-Virginia Show and Sale has come to Bennett's Point. He is a 2100 pound three-year-old of ideal Aberdeen-Angus quality and already is a proven sire. We are pleased with Primeval and expect great things from him.

Mr. and Mrs. M. C. Sherman, Queenstown, Md.

COLD SATURDAY FARM

Herd headed by two State Champion Bulls—Andelot Prince Quality and Andelot Perpetuation—our carefully selected herd of females has produced the kind of calves who have won prizes wherever shown.

H. H. Hackney, Finksburg, Md.

soul go back to Scotland, and rest comfortably there amongst the bonnie heather hills. —The Editor.

——Maryland——

Correction: The Journal regrets that it erred in the printing of the Summary of the Maryland-Virginia sale where it stated that the top cow was Wickwire's Queen Mother. The top cow was Fox Hill Esmeralda 8th bred by Dean Bedford, and was owned by Andelot Stock Farms. She was sold for $575.00 to C. L. Speiden, Somerset, Virginia.

——Maryland——

Rock Glen owned by Dr. W. H. Trail and located at Rockville, Maryland, proved to be a very pleasant place to spend a Saturday morning.

Dr. Trail spends his work days at Washington and is very happy when day is done to drive out to his farm home at Rockville and see his cattle. More so is he pleased when the work-week is over to stay at the farm on Saturday and Sunday and wander over the hills, ride his horse, or walk out in the well watered pastures and view the cows. One thing many breeders out in Maryland and Virginia have that is not the case all over is the water, for many are the pastures that have running creeks or runs, and Dr. Trail's Rock Glen is certainly an ideal place for cattle.

One will find at Rock Glen a clean, healthy looking group of cattle, some with good strong calves at foot and others due to calve very soon. I surely agree with Dr. Trail that after the week of work is over, such a place as he has at Rockville is a very pleasant place to come and relax in the shade and just see the cows.

——Maryland——

A. I. Miller, whose home is also in Washington, D. C., has a farm near Rockville, Maryland, and he has been spending all his work days at the farm, going in to Washington at night.

He has taken over a farm that needed some cleaning up, and has done a remarkable job as everything, even the lots around the barn are swept clean. There too one will find a very good pasture, with shade and water. And a thriftier looking lot of young heifers with calves at foot would be a hard task to find.

Mr. Miller has a very great fondness for his live stock and he may at some time overfeed them a little, but they will never lack for food or water, even to a pet goose that eats a share of his lunch.

——Maryland——

Mr. A. S. Tabler has been recently establishing a herd of Aberdeen-Angus cattle just out of Mt. Airy, Maryland. Being away at the time of our visit, it was not as convenient to see his herd, but in the yard were four of the fine heifers that he had purchased at the Maryland-Virginia sale and also the young bull, Karamon Monoc bred by Monocacy Farms at Frederick, and sired by Barth of Glencarnock. Mr. Tabler is a railroad engineer and has but a very small part of his time to be at his farm home in Mt. Airy, but decided that he could use a number of good cattle in keeping his farm in better condition and also earning some revenue, through the use of the grass land.

——Maryland——

James B. Clark, at Ellicott City, Maryland, has a large herd of commercial cattle,

(Please turn to page D)

Revolution and Evaxus
with the best blood in the land
At Cockade Farms of Darlington
In the hills of Maryland.

Our Females

In 1933 we decided to establish a fine herd of Aberdeen-Angus cattle. Accordingly twenty-five head of outstanding females were selected for quality, type and and breeding from the famous Glencarnock herd of the late Hon. J. D. McGregor of Canada. From time to time other carefully selected females have been added and the herd now numbers around 150 head. WATCH THIS SPACE FOR MORE OF OUR STORY.

Monocacy Farms

DANIEL E. WIGHT, Owner.
Frederick, Maryland

Come to Maryland
For Quality

Cremona Farm

offers

a few choice young bulls, open and bred heifers sired by **Evaxus 28th of Page**, also a few three and four year old cows bred to calve in summer and fall. Herd is accredited for both T.B. and Bangs disease. We have a few choice Southdown Rams ready for service. May we quote our prices?

Lt. Col. and Mrs. Howard C. Davidson, owners

—write—

Sam O'Sullivan, Mgr., Mechanicsville, Md.

Andelot herd sires:

Sire: Revolution of Page 11th, Hartley Stock Farm	Blackcap Revolution, Escher & Ryan	Earl Marshall	Protine
			Erica McHenry 12th
		Blackcap McH. 104th	Quality Prince
			Blackbird McHenry 79th
	Eline E. 4th of Page, Hartley Stock Farm	Ensign of Glencar	Evereux of Harviestoun
			Glencarnock Rubicon
		Eline E. 2d	Earl Eric of Ballindalloch
			Eline of Balmoral
GENERAL 4th OF PAGE Calved September 11, 1934. Bred by Hartley Stock Farms Owned by Andelot Stock Farms			
Dam: Imp. Genevette of Ballindalloch, Sir G. M. Grant	Jorum of Ballindalloch, Sir G. M. Grant	Evilesco of Ballindalloch	Junior Eric
			Evilensa
		Bella of Ardargie	Eimeo
			Junta
	Geneva of Ballindalloch, Sir G. M. Grant	Evolensign of Ballindalloch	Elorus of Ballindalloch
			Evola
		Gisela	Eris of Harviestoun
			Gloxina of Ballindalloch

In **GENERAL 4TH OF PAGE** we have an outstanding indiviudal combining the blood of some of the greatest producing animals of the breed in both this country and Scotland. **GENERAL 4TH OF PAGE** is now being mated to a group of our best females.

"Come to Maryland for Quality"

Andelot Stock Farms

W. ALAN McGREGOR, Manager
WORTON, (Kent Co.), MARYLAND.

Wickwire

Introduces a promising young bull

Sire: Brios of The Burn	Gawler	Esquimo	Boxer of Ballindalloch
			Evening Mist
		Genus	Everome
			Gentility
	Bhadra of The Burn	Everil of Ballindalloch	Elorus of Ballindalloch
			Eva 4th of Ballindalloch
		Blackbird 20th of Braevail	Prince of Parade
			Blkbd. 9th of Braevail
IMP. ERL KING OF WICKWIRE Calved December 9, 1936. Bred by Col. Norman Kennedy, D. S. O.			
Dam: Erithrena of Doonholm	Koko of Dunira	Erman of Dunira	Prince Benacus of Ball.
			Erminever 2d of Castle.
		Kobe	Master Bummer
			K. Pride of Whiteside
	Eritana of Doonholm	Prince Benson of Doonholm	Prince Benson of Ballin.
			Protection
		Erythena	Mondello
			Ermosa

Koko of Dunira was champion at the Highland; Erman of Dunira was champion at the Warwick Royal; Kobe was first prize cow at the Highland; Prince Benson of Doonholm was champion at the Great Yorkshire; both Mondello and Ermosa were first prize animals at the Highland; Brios of The Burn is now in service at Doonholm, Col. Norman Kennedy, D. S. O., but was bred in the ancient herd belonging to Mr. G. H. Russell, of The Burn.

Come to Maryland for Quality

George K. Bailey, owner **Earleville, Maryland**

Off to New Zealand

Wayland Hopley Sends Another Exportation from His Iowa Farms

It is May 15th to be exact. Two crews of human beings are busily engaged at far distant points in the United States in an enterprise that is to have its culmination on the other side of the world—New Zealand to be exact in this case. At Bush dock in Jersey City on the Atlantic seaboard a crew is building a shed on the deck of the great steamship Nardana. It is all fussed up with stalls for the accommodation of the twenty head of registered Aberdeen-Angus cattle that are being loaded at the Hopley farms in the middle west. The waybill reads via the Rock Island system from Hopley station to Jersey City.

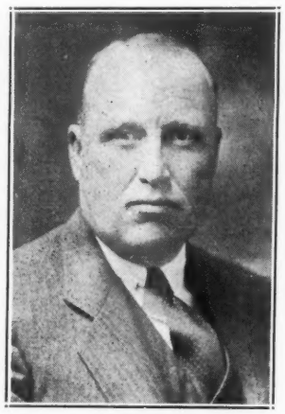

Wayland A. Hopley, Atlantic, Ia.

The crew at the little station on the Hopley farm is arranging stalls, feed bunks, and a deck that will carry a sufficient amount of proteins, minerals and other home grown feeds to last this most valuable consignment of Aberdeen-Angus cattle until the Nardana docks at Wellington. The cattle are loaded. At the signal of the conductor, Clinton Blake who accompanied the shipment last year again waves goodbye to his own folks, the Hopleys, and their friends who have gathered to see another exportation leave this little station within a year's time. Wayland relights the old cigar as through his mind flits the daily activities at the farm for the next six months. All the while he is wondering whether the work will be sufficiently well in hand by mid summer that he can board a westbound train for the Pacific coast and from there sail in time to reach the cattle before they leave quarantine and go to the mainland where they are to be prepared for the auction sale that will occur soon after. These cattle will be under the direct supervision of Clinton Blake until they have been sold and they will be sold by auction through the management of the Stud Department of the firm of Wright, Stephenson Company, of Wellington, New Zealand. Mr. C. E. Robinson, manager of this department who visited this country a short two years ago will have charge of the sale.

Just a week later, May 22d, the Nardana left her dock and nosed out to sea headed directly to the Dutch West Indies, and then to the Panama Canal and on out into the big Pacific pointing straight for Wellington. By the time "Shorty" returns to the States he sould have won the rank of a "seasoned salt."

Back to the cattle. It was a great pleasure to inspect this offering one by one just a few days prior to the loading. Wayland Hopley can well be proud of this exportation and who purchase these cattle can be assured of one thing—that they are purchasing individuals that well represent the excellence to be expected from the labors of America's best breeders who have spent close to a century establishing this type and quality. There are ten bulls and an equal number of females in the lot, making twenty head in all. It has taken heaps of skill and patience as well as persistence to build such a draft of cattle—without question the finest collection from end to end ever to leave this country.

It will be impossible because of lack of space to list the whole consignment in detail. Just as an example of what Mr. Hopley is sending out on this occasion we have selected from the lot, one bull—Epistos Quality—whose likeness appears on today's Journal cover. The picture tells a wonderful story. The tabulation appearing on these pages points clearly to the reason for such magnificent results. Whether the gentlemen of New Zealand know it or not or whether they ever discover the fact, it still remains that this great young bull represents a combination of breeding that has rested for nearly a century in the hands of America's most skillful breeders. Men who set an ideal and worked to that goal.

The sire of this bull, Epistos Quality, is the grand old man, Quality Marshall 3d, bred by Escher & Ryan and shown by them to the junior and reserve grand championship at the Sesqui-Centennial at Philadelphia. Immediately following this accomplishment he was sold to serve as the head of what was to be the Wayland Hopley herd at Atlantic, Iowa. Quality Marshall 3d was an intensely McHenry bred bull. His sire, Earl Marshall, was the sire of five International

At Left—Coming Up. Above—Coming Aboard.

grand champion bulls and one International grand champion cow, all from different dams and representing different families or tribes. Three times the tabulation of Quality Marshall 3d goes to 10th Laird of Estill purchased at the Estill & Elliott sale by Mr. McHenry because he considered him to be the best breeding bull prospect in America at the time.

Baden Lad, appearing twice in this tabulation, was the sire of three International Grand Champion cows; one was a McHenry Pride, one a McHenry Barbara and the other a McHenry Blackcap, showing conclusively his ability to produce when mated with any family or tribe. It was his son, Protine, out of an intensely McHenry bred dam that sired the World's most prepotent sire, Earl Marshall. The International grand champion, Vala's Rosegay, also appears in the fifth generation. The top half of the tabulation as it appears here today is dominated by McHenry influence, supplemented by many infusions of bloodlines representing the best ever to come to America from Sir George Macpherson Grant's famous Ballindalloch herd.

The dam of Epistos Quality is intensely Caldwell bred. The Caldwells in their day showed many of the best breeding and show

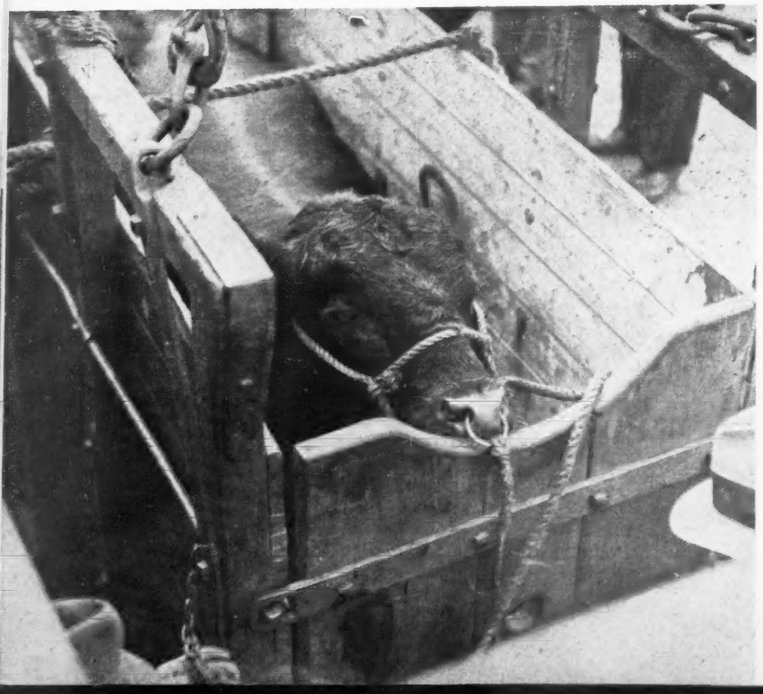

Bred by W. A. Hopley, Atlantic, Iowa.

Eisa Trojan Erica Bull

Sire: QUALITY MARSHALL 3d 389378 — Escher & Ryan	Earl Marshall 183780 — W. A. McHenry	Protine 138372 — W. A. McHenry	Baden Lad 61883 — W. A. McHenry	10th Laird of Estill 26230
				Blackbird McHenry 13th 23942
			Pride McHenry 42d 82409 — W. A. McHenry	Bobbie Dobbs 46104
				Pride of Denison 21st 46109
		Erica McHenry 12th 104123 — W. A. McHenry	Eliminator of Ballind. 50237 — G. M. Grant	Eblito 50098
				Eliota 50236
			Erica McHenry 6th 71696 — W. A. McHenry	10th Laird of Estill 26230
				Eone Elliott 33743
	Queen McHenry 58th 168864 — W. A. McHenry	Quality Prince 117284 — F. L. Sullivan	Vala's Rosegay 63745 — C. H. Gardner	Rosegay 30708
				Vala 37888
			Alice B. 2d 32513 — E. F. Sullivan	Black Knight 3d 17815
				Alice B. 21492
		Queen McHenry 53d 104148 — W. A. McHenry	Baden Lad 61883 — W. A. McHenry	10th Laird of Estill 26230
				Blackbird McHenry 13th 23942
			Queen McHenry 48th 71691 — W. A. McHenry	Eliminator of Ballindalloch 50237
				Queen McHenry 15th 26060
EPISTOS QUALITY 470457 Calved May 20, 1933.				
Dam: EPISTOS ESTHONIA 459407 — C. D. & E. F. Caldwell	Epistos Jr. 378633 — C. D. & E. F. Caldwell	Benedictus 267758 — C. D. & E. F. Caldwell	Blackcap Star 166902 — J. V. Arney	Black Star 2d 121291
				Blackbird McHenry 53d 71678
			Blackcap Echo 108744 — J. E. Junk	Pure Blackbird 94033
				Blackcap 11th 24467
		New Erica 3d W. 129043 — J. W. Wheatley	Marathon 76760 — C. E. Marvin	Zaire 15th 34371
				Princess 2d of Balnouchk 65433
			New Erica 85818 — J. W. Wheatley	Archie Prince 62101
				Ephemera 62245
	Esthonia 18th 369875 — C. D. & E. F. Caldwell	Benedictus 267758 — C. D. & E. F. Caldwell	Blackcap Star 166902 — J. V. Arney	Black Star 2d 121291
				Blackbird McHenry 53d 71678
			Blackcap Echo 108744 — J. E. Junk	Pure Blackbird 94033
				Blackcap 11th 24467
		Esthonia 16th 279720 — C. D. & E. F. Caldwell	Blackcap Star 166902 — J. V. Arney	Black Star 2d 121291
				Blackbird McHenry 53d 71678
			Esthonia 2d 121843 — Charles Escher & Son	Earl Eric of Ballindalloch 100422
				Esthonia Erica 85742

cattle on the American circuits. They showed the International grand champion, Epistos, who was from the same dam as Epistos Junior, (this was New Erica 3d W. 129043) appearing as the sire of the dam of Epistos Quality. She was also a double granddaughter of Benedictus, perhaps the greatest breeding son of the show bull, Blackcap Star. This splendidly made cow is then representative of a combination of the efforts of such great breed builders as Sir George Macpherson Grant, W. A. McHenry, the Eschers, the Caldwells, Michael Cash, and others of high rank in American Aberdeen-Angus circles.

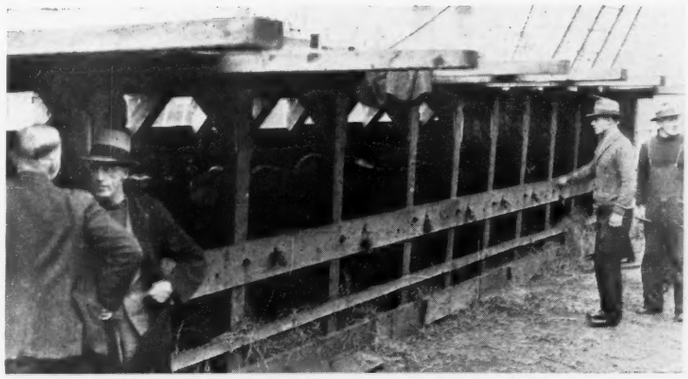

The Ship's Bovine Diner Built on the Open Deck Serves as Sleeping Quarters Too.

There are 3 other sons and three daughters of this great bull, Quality Marshall 3d, in the consignment. Two sons and three daughters of his 1932 International Junior champion son, Barmar Quality, who has for dam Barbara Marshall 8th, an own daughter of old Earl Marshall. Her dam being a granddaughter of Barbara McHenry 13th who is also the dam of Barbara McHenry 24th winner of the 1910 International grand championship.

Then there is a daughter of Bar Quality, who is also by Quality Marshall 3d. This young bull won Junior championship at the western circuit shows and first in class at the 1931 International as a summer yearling. His dam is the splendidly turned cow, Barbara Harrison 12th who is a daughter of the International grand champion, Revolution 7th, and he in turn is a son of the International grand champion, Blackcap Revolution, who is a son of old Earl Marshall. "Bar's" grandam is a daughter of Earl Marshall. The next dam is a daughter of the three times International grand champion, Glenfoil Thick Set 2d, and a granddaughter of Barbara McHenry 13th.

There is a son and a daughter of Master Marshall 2d 469759, a Miss Burgess son of Escort Marshall 3d who is a grandson of Earl Marshall, representing the best of McHenry breeding throughout. Among the outstanding bulls is Black Rex of Bordulac 479690 sired by Revolution of Page 43d 460681, a phenomenal breeding grandson of the International grand champion Blackcap Revolution. This bull was prominent in the Hanna show herd last season. The whole contingent is representative of America's best families: Blackcaps, Ericas, Queen Mothers, Blackbirds, Barbaras and Miss Burgess.

It is the intention of Wayland Hopley to be present and personally conduct the auction of this, his second carlot exportation to New Zealand. The Journal joins his many friends in wishing a most successful trip for the cattle, a most enjoyable trip for himself and a highly successful sale; and that the cattle will prove so satisfactory to their new owners that Mr. Hopley will be encouraged to make further shipments and other sales to Wellington in the future. We can assure Mr. Robinson in advance that he will have a splendid lot of cattle to pass through his department and on out to his breeders. They should and they undoubtedly will make good. The Journal's best wishes go all the way.

—o—

Scripps Sells Top.

The highest priced Aberdeen-Angus sold in the Michigan Co-operative Consignment sale held recently at Gladwin, Michigan, was consigned by W. E. Scripps, Lake Orion, Michigan, and was sold to Bernard E. Hopper, of Detroit, for $235.00. This individual was sold with her first calf, two weeks old, at side.

The top Aberdeen-Angus bull was also consigned by W. E. Scripps and purchased by A. J. Downey, Metamora, for $150.00. Sidney Smith, Superintendent of the W. E. Scripps' Wildwood Farms, was in charge of the cattle at the sale and also took an active part in the promotion of the sale, having served as one of the members of the Selection Committee.

The nine head of Aberdeen-Angus sold for an average of $121.66. Forty-five animals in all went through the sale ring, representing Shorthorn, Milking Shorthorn, Hereford and Red Polled breeds in addition to the Aberdeen-Angus. All animals in the sale ranged between nine months and two years of age.

The sale was well attended with a crowd of over 2,000 when it started at 1:00 P. M. In the forenoon of sale day an educational program was conducted including a fitting and showing demonstration by Ernest Fick and Alton Ed- [Please turn to page 13

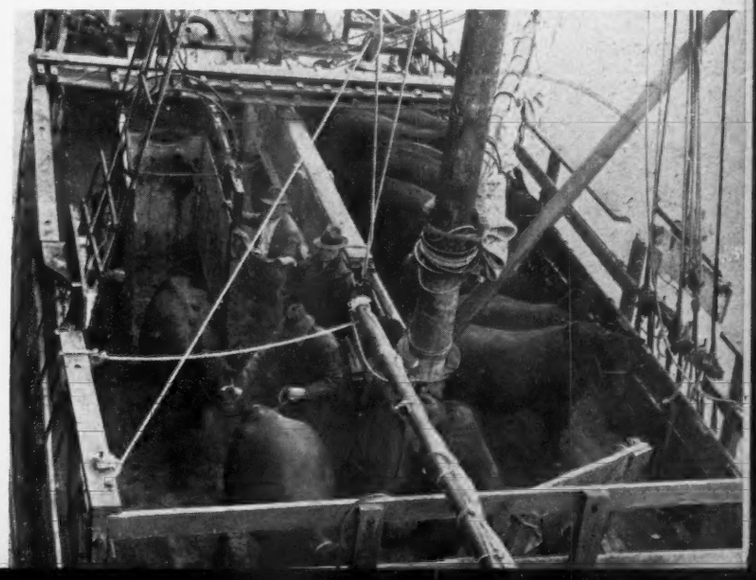

Going Ashore.

Maryland

Concluded from page A

Aberdeen-Angus of course, and it was with pleasure that I met him and saw his cattle. In a yard at the barns were about twenty of the finest steers that anyone can raise. Having bred them and then fed them out and they will be ready to go very shortly. We await with pleasure the story of their sale. Mr. Clark takes a great bit of pleasure and some profit from his farms.

Realizing the direct benefit from the use of good bulls, he has been insistent in securing the best of bulls and recently secured from Andelot Stock Farms, a young bull, Andelot Black Major 2d, a very deep bodied, thick made son of Revolution Blackcap. It will be interesting to visit the herd again when there are some calves by this bull as with the type of cows that Mr. Clark has in his herd, the calves should be a very fine lot.

——Maryland——

J. H. Sickler, Swedesboro, came down the other day to Andelot Stock Farms and selected some beautiful young cows with heifer calves at foot. A year ago Mr. Sickler had purchased from Andelot a small group of heifers and a bull.

Mr. Sickler is a road contractor in New Jersey and his farm is in the New Jersey Asparagus section, in fact he has this year 165 acres of asparagus on his farm.

We do not know, but rather suspect that his initial purchase from Andelot a year ago, has given him so much enjoyment and pleasure that he decided that he could very nicely use a few more.

I saw the six young cows and each is a very nice individual and each has a very nice heifer calf at foot. If they look half as nice to Mr. Sickler when they arrive at Swedesboro as they did when leaving Andelot Stock Farms, I venture to say that he will be very well satisfied with his purchase.

——Maryland——

William E. Carter, another new breeder, who established his herd a year ago with the purchase of six open heifers from Dean Bedford's Fox Hill Farms at Fallston, Maryland, came to Andelot in April of this year and selected an additional six open heifers and just recently has purchased again from Andelot Stock Farms an exceptionally fine young bull. This bull, Major Andelot, is a son of Glencarnock Buxton, the sire of many of the nice things found at Andelot, and Major Andelot's dam is Blackcap Marjorie 7th, who appears to be one of the finest cows at Andelot, and you can travel around quite a little and find none much better. Appearance alone is not everything, W. A. McGregor says she is one of the very best producers of really good calves. She is also the dam of the bull secured from Andelot to serve in Jim Clark's herd at Ellicott City, and he, Andelot Black Major 2d, is another very good calf.

——Maryland——

Warren E. Perry from Hartland Four Corners, Vermont, came down to Andelot last January and selected ten very fine open heifers, and now Andelot is sending the very deep thick bull, Blaemore Eric 10th, to head the young herd. Blaemore Eric 10th was imported from Canada, and he is sired by Blaemore Glencarnock who in turn had for a sire Earl Eric Glencarnock 3d. Another of Andelot's herd sires, Glencarnock Buxton, is also sired by Earl Eric Glencarnock 3d, so Mr. Perry should feel fortunate in securing as good an individual along with the excellent breeding of this young bull. The young bull traces to Blackcap Revolution on his dam's side. His dam, Blackcap Miss Rosemere is by Glencarnock Revolution 16th who is sired by Blackcap Revolution. Some very nice calves should arrive at Mr. Perry's farm in due time.

——Maryland——

Geo. Mobley, at Laytonsville, Maryland, after a serious illness that more or less has kept him from circulating about as was his custom, has recovered. With W. A. McGregor and Jos. Vial I spent a pleasant hour or more at his place. In one pasture where a number of cows and calves were we found several very good calves and especially one very good bull calf and two excellent heifers. Mr. Mobley has been identified with the breeding of cattle for years and is just as much of an enthusiast as can be found. Realizing that he must take it a bit easier, he plans on being more careful and I believe that I could say very truthfully that one is always very welcome at Geo. Mobley's place at Laytonsville, and of another thing I can be certain, and that is that always will be found a number of very good cattle.

——Maryland——

Good bulls are hard to find: During the past weeks I have had several inquiries for really exceptional bulls, and along with breeders all over I do not know just where they may be located. Possibly the very good price for fat cattle has taken some out of circulation, or they have been sold, but of one thing I am certain, and that is if you have a bull acceptable to use on the best of your own cows, you can secure about your own price for him if he is for sale.

——o——

Sells Bulls.

I. E. Kemp, Marion, Iowa, writes: I have just sold an extra good yearling bull out of Blackcap Carmen 10th by Black Belmore and sired by Glencarnock Revolution 6th to Dr. W. B. Lutes, Merino, Colorado. Also sold an outstanding herd bull prospect by Glencarnock Revolution 6th to Robinson Brothers, of Masonville, Iowa, just the other day. Kemp quality is standard all over the country.

——o——

Iowa State Fair Premium Lists Ready.

Iowa will celebrate her 83d Annual Exhibition at the State fair grounds Des Moines, August 25th to September 3d, 1937, at which time it is hoped to stage the greatest Aberdeen-Angus show in years. $3,510.00 have been set aside for the Aberdeen-Angus premiums which cover a full classification in breeding sections and in the club division as well. Secretary A. R. Corey, will be delighted to mail a copy of the catalog and some entry blanks to anyone interested in making this show. The Journal would be pleased to see an extra good showing in the Blacks. For your copy address the secretary at Des Moines, Iowa. Get the list today and count Iowa in on your itinerary.

——o——

An Oversight—Excuse Please.

In as much as Mr. R. J. Hadley was not at home on our recent visit to his place while going the rounds with the Poweshiek county breeders there were no specific notes made and no mention of his herd in the little story appearing in last issue. Mr. Hadley has one of the oldest and largest herds of registered Aberdeen-Angus cattle in Poweshiek county. There is about ninety head in the herd including calves and all. Sixty of these are cows and heifers of breeding age and they represent the Blackbird, Erica and Blackcap tribes. McCap Belford M. and Belman 4th, both sons of the mighty Black Belmore are in service at the Hadley farms. The cattle being away at pasture made it impossible for us to see them, however we hope soon to return and have a look.

——o——

Lonjac Report Sales.

Manger D. Hooten, of Lonjac Farm, Lee's Summit, Missouri, makes the following report of recent bull sales:

"We feel honored in selling to Mr. J. W. Rea, Carrolton, Missouri, a very outstanding young bull, that is absolutely the right kind in every respect, being very deep, thick, lowset, good hindquarters with a very good strong head, possessing a lot of quality and breed character. This bull is Elbor of Lonjac 6th 505721, sired by our senior herd bull Elbor of Page by Ensign of Page and out of Briarcliff Elba 29th by Barbara's Ensign and she is out of Elba of Glencarnock by Blackmere 4th.

"Mr. Rea tells me that he thinks his herd the oldest Aberdeen-Angus herd in America, as his father, Joseph H. Rea, founded it in 1879 when he purchased a pure bred Aberdeen-Angus bull from Mr. Geo. Grant of Victoria, Kansas. In 1884 a brother of Mr. J. W. Rea went to Scotland and purchased a group of cows and in 1886 they brought over another importation. They were purchased from the leading herds of Scotland as follows: Sir J. McPherson Grant, of Ballindalloch; Mr. Owen C. Wallis, Bradley Hall Herd; Mr. P. Beattie, and Mr. Wm. Anderson all of different parts of Scotland. They also made foundation purchases from some of the good herds of Canada and the Estill & Elliott herd of Estill, Missouri; and W. A. McHenry of Iowa; and Matthews of Kansas City, Missouri.

"Their herd at the present numbers about 60 head of select cows of Eisa, Enchantress, and Evergreen Ericas; Blackbirds; Prides of Aberdeen; K. Pride and Lady Ida and several other of the leading Aberdeen-Angus families. He states that his brother imported the first Trojan Erica cow to the U. S. in 1885, from Ballindalloch, Elsie (7472) 8615 by Justice 1462, dam Eveline 3372 by Judge.

"We are very happy to have our good bull go into such a wonderfully well bred herd as this, where I am sure he will get real results, with that kind of breeding combined with his good invididuality and the blood lines behind him.

"We also sold Corder & Kranbein, of Corder, Missouri, a very outstanding young bull, a little younger than the above, though he looks very promising, and one of the best young bulls we have ever bred. He is sired by Elbor of Page, and out of Briarcliff Blackeyes 22d by Black King of Braircliff and a daughter of Black Empress 3d, the dam of Briarcliff Emperor that is making a record as a sire of prize winning steers and great heifers for the Bedfords of Maryland. He sired the grand champion single steer and champion group of three steers at the 1933 Baltimore Fat Stock Show. This bull Elbor of Lonjac 8th has worlds of quality, breed character, type and refinement, straight lines, deep, good quarters, with a strong head. I am sure he will get real results. He is the making of one of the best herd bulls in the state of Missouri. Our cattle are all out on grass and doing well now."

——o——

Please report your sales to this office. Readers like such news items.

wards of Swartz Creek, 4-H Club members. A rope halter making contest was the next morning event. Joe Purdy, herdsman for the Crapo Farm was the winner. The foot-trimming demonstration conducted by Sidney Smith of Lake Orion was well received. Mr. Smith threw a herd sire by the use of ropes, thus it was easy to trim the feet. The last morning feature was the annual judging contest in which Ernest Penrose of Clare, Michigan, placed first.

On the evening before the sale the Gladwin Chamber of Commerce was host at a banquet held in the community building, which was attended by 350 people. The guest speaker for the occasion was Mr. E. S. Bayard, Editor-in-Chief of the Pennsylvania Farmer, Pittsburgh, Pa. One of the features of this program was the crowning of Robert Mackie, "Queen of Bull." Mr. Mackie is manager of the Metamora Farms, Oxford, Michigan.

On the day previous to the sale, a tour was held in Isabella and Midland counties, neighboring counties to Gladwin, where 900 cattle were seen, the majority of which were on dry feed. Most of these cattle were of very good quality and this seemed to be a surprise to the feeders as they hardly believed there were so many good cattle on Michigan farms, in this north-central section of the state. Some of the stops included breeding herds and herds where animals are in use which have been purchased in previous Gladwin sales.

A list of the Aberdeen-Angus cattle sold, mentioning both the consignor and the purchaser, is as follows:

Bulls: George H. Coe, Ionia to George Southwell, Gladwin at $100.00; Melvin Mott, Oxford to Henry Brophy, Flushing at $105.00; W. E. Scripps, Lake Orion to A. J. Downey, Metamora, $150.00; W. E. Scripps to Lester Allen, Ithaca, $125.00; Dwight Cutler, Ionia to Lester Allen, $105.00; Dwight Cutler to Jay Harwood, Ionia, $85.00.

Heifers: George L. Perry & Son, Croswell to Lester Allen, $90.00; W. E. Scripps to Bernard E. Hopper, Detroit, $235.00; Sommer Bros., Eau Claire to Dale House, Rosebush, $100.00.

—o—

Vance Scott High Man.

The 19th Annual Block and Bridle Judging Contest was held in the animal husbandry arena on Saturday, May 15th. Vance Scott, Custer City, Oklahoma, was high man of the contest. He was awarded a gold medal given by the national organization of the Block and Bridle Club, an organization composed of animal husbandry students.

L. R. Kershaw, Muskogee, awarded a medal to the high man on Aberdeen-Angus cattle. This medal was also won by Vance Scott.

L. E. Hawkins, Agricultural Commissioner, Chamber of Commerce, Kansas City, Missouri, was the official judge of the contest.

—o—

The Exchange Show.

The St. Louis Live Stock Exchange has issued its Rules and Regulations for the Exchange Boys' and Girls' Calf Club Show which will be held at the St. Louis National Stock Yards December 9th and 10th, 1937. The rules provide for separate classes for light and heavy calves, the dividing line being 940 pounds. In the Aberdeen-Angus department 30 cash prizes are offered, including $100.00 for Grand Champion and $50.00 for Reserve Champion. The American Aberdeen-Angus Breeders' Association is offering additional breed prizes. The profit sharing feature of the Show, providing for distribution of a portion of the prices received for the Grand and Reserve Champions, will be continued this year.

—o—

Building New Herd.

Dr. R. F. Smith, who is a member of the firm of Smith & Cirlile, operators of Pine Creek Stock Farm, Boswell, Indiana, writes: "Just now we have a herd of thirty-five Aberdeen-Angus cows, only four of which are pure breds. However we hope to continue and build to a pure bred herd." Scarcely ever that a grade herd is not transformed into a pure bred breeding plant. The main reason is that grades are so much better than the average cattle that the owners soon discover the difference and desire to still further improve the quality and desirability of their cattle. A great many of the registered herds of today have followed grade herds and usually the grade herds have been built up through the use of a good Aberdeen-Angus bull.

—o—

Merivale Bulls all Sold.

Chas. L. Meriweather, Jr., owner of Merivale Farms, Louisiana, Missouri, writes: "The Doddies came through the winter in fine condition although feed was very costly this season. The calves began to come the first of April and the grass was ready May first. I have sold all of my last year's crop of bulls and now have had several of this year's crop spoken for." Indications point clearly to a shortage of good bulls not alone for the remainder of this season but for next year as well. Looks now like there would be an abundance of good feed most everywhere so breeders will be in position to properly prepare their sale cattle for the coming season. It pays well to have them in good condition so buyers may have an opportunity to see just how good they are.

—o—

1936 International Album.

Complete details on all phases of the 1936 International Live Stock Exposition are given in the annual Review and Album of the show which is now ready for distribution.

The International Album consists of 340 pages. In addition to reports on each competition, there are listings of all prize winners and photos of all the champions as well as many of the first prize winners. The book may be obtained by writing to the Exposition's headquarters at the Chicago Stock Yards. A charge of $1.00 per volume is made to cover a share of the printing and mailing costs.

By the way the Journal office will be happy to locate Album issues for 1920, 1917, 1915, 1914, and any prior to 1913 in order to complete our file. Anyone having any of these copies will confer a great favor by quoting us a price. Thanks.

—o—

Using Aberdeen-Angus Bull.

J. E. Davis, of Atwater, Illinois, owner of Woodside Stock Farm, where good commercial cattle are produced and fed out writes: "I have purchased a registered Aberdeen-Angus bull, Blackcap Earl 13th 498919, that I am planning to cross on my high grade cows of another breed to produce feeders to be fed out on farm produced feeds. I also plan to add a few pure bred Aberdeen-Angus cows and to eventually have a herd of about twenty-five registered Aberdeen-Angus cows to go along with my herd of high grade cows from which to produce commercial cattle. In addition to the above breeding cattle I have forty steers on feed and twenty-two yearlings to be fed in pasture this summer for the fall market." It will not be long until the calves are all black on Woodside Stock Farm and the commercial herd will be made better every time it is crossed on a good Aberdeen-Angus bull.

TOO LATE FOR CLASSIFICATION

18 Cows in Calf for Sale

Am quitting the farm. Therefore offering my select herd rich in Hartley breeding at a price to make them move quickly. Two to four years old.

J. G. L. STAUFFACHER, DAWSON, NORTH DAK.

Wisconsin Breeders' Picnic

Gather at Beautiful Valley Home of Mr. Gelbach

The Wisconsin breeders are an enthusiastic lot of fellows, determined to grow good cattle. There is no intention of letting the interest in good Aberdeen-Angus wane in the least. Hence the annual picnic program has been adopted for a get-together session at least once a year. The 1937 meeting was held at the beautifully located valley home of Mr. Earl Gelbach just a short distance out of Lancaster. A terrible downpour of rain made it impossible for some of the members to reach the picnic. High water everywhere blocked many of the valley roads. Nevertheless a good sized crowd reached the beautiful spot, many of them going around a good many miles out of the way in order to keep on high ground and good roads. Others were unable to reach the good dry roads. Secretary W. H. Tomhave was present and gave a very interesting talk.

A picnic dinner with heaps of eats, ice cream and everything, really delayed the visit to Mr. Gelbach's pastures considerably. However once the crowd got on its feet, the cattle were given a good going over. A group of cows with baby calves were brought down out of the hills to the barn lot for inspection. Here was a most promising lot of calves. Mr. Gelbach planned soon to place a feeder so they could get at it and then to keep a supply of good wholesome feed in it so these little fellows will just keep coming right along through the hot weather and fly time without getting a setback.

In another pasture was the old bull and a group of young sale bulls. They were belly deep in blue grass and seemed to be making good use of the abundant supply. Across the creek was another group of dry cows and heifers, many of which will soon be delivering their coupons. Mr. Gelbach is to be congratulated on the fine layout he has. Surely a lot of good Aberdeen-Angus cattle will come out of this young man's herd in the future. The visitors enjoyed every minute of the time spent with Earl Gelbach.

Yours truly had been accompanied on this occasion by Herdsman Davey Edwards formerly with Strathmore Farms, Webster City, but now going to the J. Garrett Tolan herd in Illinois.

A New Who's Who—

A new Who's Who in Aberdeen-Angus circles will be published shortly by the Association. This new directory will include the names of all members who have recorded or transferred cattle upon the records of the Association during the past five years. Changes of address that have not been reported to the office should be sent in at once so that the name and address of each member will appear correctly. The names will be arranged by counties in each state so that breeders can be readily located. If a rural route number is necessary it should be given so as to insure prompt delivery of mail.

Breeders who maintain a business address in a town or city in addition to the farm should give both addresses so that prospective buyer can get in touch with them at the nearer address.

This directory will be given wide distribution as it is sent to all members, county agents, agricultural colleges and to prospective purchasers of Aberdeen-Angus cattle.

New breeders who have not joined the Association should send in their membership application at once so that their name and address may be included in this new directory. This is the buyers guide to your plant as the Secretary sends this drectory immediately to every inquirer for Aberdeen-Angus cattle. Let him know where you are located by getting your name and correct address in this up to date directory.

We wish to again call attention to the importance of properly addressing mail sent to the Association. Address Aberdeen-Angus Breeders' Association or W. H. Tomhave, Secretary, 1 Dexter Park Avenue, U. S. Yards, Chicago, Illinois. Mail addressed just Chicago, Illinois is not always received and when received is much delayed. Please send all money in the form of checks, bank drafts or money orders. Loose currency is readily detectable and may be lost in transit.

We have just received an inquiry for 100 feeding calves or yearlings. These inquiries will increase in number toward fall. We again wish to solicit your assistance in compiling information about feeder calves which you will have for sale this fall. We need this information in order to furnish a list of available feeders to men who plan to feed Aberdeen-Angus calves. Any breeders who will have calves for sale this fall should write the office and give detailed information about the cattle. State the number of steer or heifer calves or yearlings that will be for sale, the time in the fall when delivery can be made and approximate weight at shipping time.

[The following is a list of new breeders who have joined the Association since our last report.]

J. Frank Russell....West Frankfort, Ill.
Cecil Stallings....Springfield, Ky.
J. F. Longenecker....Dorchester, Neb.
D. D. Sutton....Brookings, S. D.
E. E. Williams....Netawaka, Kansas
Moore H. Maxwell Company....Delphi, Ind.
B. J. Snyder & Son....Oskaloosa, Iowa.
Miller E. Keith....Byhalia, Miss.
Lewis G. Dolve....Portland, N. D.
Matt J. Altfillisch....Elizabeth, Ill.
A. F. Johnson & Sons....Ryan, Okla.
Chicago Tribune Farms....Yorkville, Ill.
William J. Kuhfuss....Mackinaw, Ill.
Earl O. Carson....Fowler, Ind.
Milton K. Morgan....Kennett Square, Pa.
University of Georgia....Athens, Ga.
Earl Momyer....Des Moines, Iowa
L. E. Stephenson....Campbellsburg, Ind.
Raymond C. Mercer....Waterman, Ill.
D. W. Shellhaas....Ludlow Falls, Ohio
Mr. & Mrs. Ward Renaker....Cynthiana, Ky.
C. O. Flanders....Eldorado, Ill.
Elgin Bros....Congerville, Ill.
Marek Bros....Washington, Iowa
Arthur L. Branham....Mapleton, Ill.
Homer Small....Wheatland, Ind.
Myron Mayhew....Aledo, Ill.
W. D. Gilmore....Highland, Kansas
W. A. Martin & Son....Kenton, Ohio
Kent B. Moneypenny....Livingston, Tenn.
Glen R. Brown....Grundy Center, Iowa
C. J. Oiseth....Kasson, Minn.
S. M. Thackston & Son....Lebanon, Tenn.
C. W. Lins....Ainsworth, Iowa
Lester L. Shultz....La Fayette, Ind.
C. L. Alderson....Louisville, Ky.
J. J. Gravatt....Staunton, Va.
J. F. Flanagan....Monkton, Md.
Lothar Huedepohl....So. Amana, Iowa
Meredith Farms....Lawrenceville, Va.
Hampstead Farm....Orange, Va.
L. W. Turner....Lynchburg, Va.
Burson & Wade....Carey, Ohio
Modena Plantation....Savannah, Ga.
N. P. Beebe....Niles, Mich.
Walker Hampton Wiseman....Winchester, Ky.
George Keller & Son....Hamlet, Ind.
Carl Eckhart & Son....Orion, Ill.
Clarence Redington....Galena, Ill.
R. L. Sebastian....Rocky Hill, N. J.
Richard A. Graves....Westville, Ill.
Hinckley & Evans....Centerville, Iowa
S. E. Pritchard....Pullman, W. Va.
R. V. McCreight & Son....Aledo, Ill.
Francis W. Clark....Frankfort, Ind.
H. E. Brown....Marshall, Va.
Powhatan Hawes....Maceo, Ky.
Albert Ruebke & Sons....Ada, Minn.
John Irving Woodriff....Somerset, Va.
Johnson Bros....Oregon, Ill.

American Aberdeen-Angus Breeders' Association, 1 Dexter Park Ave., Chicago, Illinois

On the Selling Side.

Irving E. Kemp, of Marion, Iowa, is surely reaping the benefits of having good cattle and then advertising the fact. His sales recently have been regular and frequent. Concerning some of the more recent sales Irving writes: "Sold a pair of outstanding junior bull calves last week. One is out of our good old cow Eris 4th and is sired by Bell Boy M. K. He is an outstanding show and herd bull prospect and goes to T. D. Bane, of Pleasantville, Iowa. The other one goes to John & Elliott Brown, Rose Hill, Iowa. He too is a wonderful show prospect and is out of one of my good old breeding cows, Edna M. 15th. His sire is Glencarnock Revolution 6th. The Browns also got an outstanding summer yearling show heifer. These calves will be heard from later on this summer. I also sold a good yearling bull to Harold Grovert, Newhall, Iowa. This one is out of Verity of Glenrock 5th, that was junior champion five times at the big shows as a yearling. He is sired by Revolution Best by Glencarnock Revolution 6th and he by Blackcap Revolution.

Hamiltons Sale

Continued from page ten

from a pedigree standpoint and he had the quality and style to go along with that pedigree. His extended tabulation shows such great sires as Elberon 2d, Buxom, Elgon, Eileenmere 15th, Oakville Quiet Lad, Imp. Edgar of Harviestoun and old Earl Marshall. Mr. Crump is to be congratulated on this purchase.

Of course the Hamiltons are planning another sale next spring and they have it in mind to begin now assembling the animals that will be sold then. They were highly pleased with the reception given their 1937 offering.

SUMMARY:

56 Head,	$13,140.00 average	$234.64
14 Bulls,	2,060.00, average	147.14
42 Cows,	11,080.00, average	263.81
Top 5 Head,	$2550.00, average	510.00
Top 10 Head,	4670.00, average	467.00
Top 15 Head,	6320.00, average	421.33
Top 20 Head,	7790.00, average	389.50
Top 25 Head,	8875.00, average	355.00

Top Bull—Pat Burgess 498775. Sire, Envoy of Erin 466275, by Elidure of Brookside 417004 ..... 525.00

Top Cow—Burgess Bell 2d 504109. Sire, Enchanter Marshall 3d 416420 by Earl Marshall 183780 ..... 625.00

BULLS:

Pat Burgess 498775. Calved July 20, 1935. Sire, Envoy of Erin 466275. F. W. Crump, Morrison, Illinois $525.00

Elboneer 3d 497451. Calved July 15, 1935. Sire, Elwood Marshall 425126. M. H. Mueller, Taylor Ridge, Illinois 150.00

Elbon Marshall 2d 497461. Calved August 25, 1935. Sire, Elwood Marshall 425126. Church & Johnson, Aledo, Illinois 135.00

Elbon M. 3d 510889. Calved June 1, 1936. Sire, Elluna's Revolution 2d 435717. Lauren Trowbridge, Brimfield, Illinois 82.50

Evergood Lad 71st 519924. Calved August 22, 1935. Sire, Elwood Marshall 425126. V. T. Parks, Pearl, Illinois 130.00

Eolian's Elwood 497459. Calved August 9, 1935. Sire, Elwood Marshall 425126. Russell Scranton, Pearl, Illinois 140.00

Eolian's Elwood 2d 497462. Calved September 26, 1935. Sire, Elwood Marshall 425-126. Howard Huey, Plymouth, Illinois 117.50

Eolian's Elwood 3d 497464. Calved October 24, 1935. Sire, Elwood Marshall 425126. Ellis Dykeman, London Mills, Illinois 135.00

Ever Elwood 6th. Calved August 28, 1935. Sire, Elwood Marshall 425126. E. E. Whitte, Lomax, Illinois 110.00

Elwood Marshall 4th 519926. Calved November 7, 1935. Sire, Elwood Marshall 425-126. Raymond Quick, Ellisville, Illinois 117.50

Elwood Environ 497463. Calved October 1, 1935. Sire, Elwood Marshall 425126. Wayne Shoopman, Augusta, Illinois 112.50

Elwood 16th 519928. Calved May 1, 1936. Sire, Elwood Marshall 425126. William Austin, Meriden, Illinois 100.00

Elwood Idol 519932. Calved July 28, 1936. Sire, Elwood Marshall 425126. Marie Hamilton, Monmouth, Illinois 102.50

Edon Eritis 503244. Calved March 30, 1936. Sire, Elwood Marshall 425126. Clarence Dighton, Carthage, Illinois 102.50

COWS:

Burgess Bell 2d 504109. Calved February 26, 1936. Sire, Enchanter Marshall 3d 416420. F. M. Bradley & Son, Avon, Illinois $625.00

Miss Burgess 53d 443062. Calved April 18, 1930. Sire, Earl Marshall 27th 426851. R. E. Bloomer, Keithsburg, Illinois 375.00

Miss Burgess 66th 454432. Calved May 10, 1931. Sire, Earl Marshall 27th 426-851. Dr. Geo. M. Laughlin, Kirksville, Missouri 350.00

Miss Burgess 89th 502545. Calved October 24, 1935. Sire, Bosco Burgess 467339. Dr. Geo. M. Laughlin, Kirksville, Missouri 435.00

Burgess' Maid B. 506491. Calved July 24, 1935. Sire, Burgess 29th 472613. Linn Eaton, Brooklyn, Illinois 300.00

Juanerra Erica 31st 513721. Calved June 2, 1936. Sire, Julian Joana 485723. F. M. Bradley & Son, Avon, Illinois 600.00

Erica Janera 499251. Calved April 13, 1935. Sire, Eeileenmere 461346. Dr. Geo. Laughlin, Kirksville, Missouri 450.00

Miss Juanerra 515570. Calved May 5, 1936. Sire, Eeileenmere 461346. Milo Sheats, Aledo, Illinois 300.00

Juara Erica 12th 514677. Calved July 8, 1936. Sire, Elba's Revolution 11th 441115. A. D. Bradshaw, Smithshire, Illinois 290.00

Elbina 50th 510885. Calved June 1, 1934. Sire, Elluna's Revolution 2d 435717. Hugh McWhorter, Aledo, Illinois 400.00

Elbina 51st 510886. Calved May 1, 1935. Sire, Elluna's Revolution 2d 435717. Dr. Geo. M. Laughlin, Kirksville, Missouri 450.00

Elbina C. 495892. Calved August 15, 1935. Sire, Bolor C. 444379. B. A. Morgan, Aledo, Illinois 225.00

Sire, Sir Burgess Lad 489330. Hardwick Farms, Cleveland, Tennessee 220.00
Elbina B. 510282. Calved March 20, 1935. Sire, Etope 445035. Dr. Geo. Laughlin, Kirksville, Missouri 430.00
Elbina B. 3d 513996. Calved April 12, 1936. Sire, Elbyron 470038. Chas. Rundle, Kappa, Illinois 160.00
Elbina 60th 510887. Calved July 1, 1935. Sire, Elluna's Revolution 2d 435717. Geo. M. Hallam & Sons, Monmouth, Illinois..... 150.00
Elbina 41st 519930. Calved May 10, 1936. Sire, Elwood Marshall 425126. Dr. Geo. M. Laughlin, Kirksville, Missouri 405.00
Evergreen 78th 442525. Calved September 2, 1930. Sire, Elbon of Page 392955. Meier Bros., Melbourne, Iowa 300.00
Evergreen 98th 471258. Calved Apr. 24, 1933. Sire, Elbon of Page 392955. Farr Carroll, Aledo, Illinois..... 225.00
Evergreen 107th 519925. Calved September 13, 1935. Sire, Elwood Marshall 425126. Wayne Williams, Colman, Illinois..... 140.00
Evergreen 120th 519927. Calved April 17, 1936. Sire, Elwood Marshall 425126. Milo Sheats, Aledo, Illinois 180.00
Eolian Erica 9th 503451. Calved July 11, 1935. Sire, Elwood Marshall 425126. Farr Carroll, Aledo, Illinois 155.00
Elaine H. 2d 460891. Calved June 15, 1931. Sire, Elbon of Page 392955. Ed. Moberg, Aledo, Illinois 120.00
Eildina H. 495893. Calved September 4, 1935. Sire, Bolor C. 444379. Alex Games, Good Hope, Illinois 130.00
Ever Enchantress 10th 519934. Calved September 3, 1936. Sire, Elwood Marshall 425126. Linn Eaton, Brooklyn, Illinois..... 310.00
Enline 10th 460892. Calved June 15, 1931. Sire, Elbon of Page 392955. K. S. Kern, Pittsfield, Illinois 175.00
Enline 12th 460902. Calved April 22, 1932. Sire, Elbon of Page 392955. Church & Johnson, Aledo, Illinois 315.00
Enline Enchantress 475896. Calved June 4, 1933. Sire, Elbon 6th 442527. D. W. Hammond, Carthage, Illinois 155.00
Enline 20th 497445. Calved June 10, 1935. Sire, Elwood Marshall 425126. Wayne Williams, Colman, Illinois 170.00
Eriskay 16th 460905. Calved May 14, 1932. Sise, Elbon of Page 392955. Alex Games, Good Hope, Illinois 165.00
Environ 22d 460906. Calved May 17, 1932. Sire, Elbon of Page 392955. L. R. Morford, Iowa City, Iowa 200.00
Environ 30th 497457. Calved August 4, 1935. Sire, Elwood Marshall 425126. Dr. Geo. M. Laughlin, Kirksville, Missouri..... 450.00
Environ 25th 497458. Calved August 5, 1935. Sire, Elwood Marshall 425126. Alex Games, Good Hope, Illinois 200.00
Environ 24th 497443. Calved May 8, 1935. Sire, Elwood Marshall 425126. Alex Games, Good Hope, Illinois 280.00
Environ 40th 497454. Calved July 26, 1935. Sire, Elwood Marshall 425126. Chas. Rundle, Kappa, Illinois 235.00
Even Eritis 340100. Calved November 10, 1920. Sire, Imp. Prince Idare of Maisemore 322612. S. E. Lantz, Congerville, Illinois.. 90.00
Even Eritis McMillan 475891. Calved June 12, 1932. Sire, Enoz 6th 470806. Meier Bros., Melbourne, Iowa 150.00
Evening Erica C. 3d 495887. Calved April 4, 1935. Sire, Bolor C. 444379. C. J. Armstrong, Alexis, Illinois..... 140.00
Blackcap Lady Poess Mc. 487024. Calved May 25, 1932. Sire, Enoz 6th 470806. Forest Lemon, Congerville, Illinois 150.00
Blackcap June 7th 475897. Calved June 6, 1933. Sire, Elbon 6th 442527. Geo. M. Hallum, Monmouth, Illinois..... 100.00
Blackcap McHenry 472d 519952. Calved May 1, 1936. Sire, Quality Prince 4th 460534. Wm. G. Liggett, Alexis, Illinois..... 80.00
Blackcap Vae 3d 438469. Calved November 24, 1929. Sire, Enchantress Elluna's Earl 410720. W. B. Watkins, Berryville, Va..... 300.00

Linn Eaton, Brooklyn, Illinois.

BULLS:

Clear Dawn's Prince 518079. Calved May 5, 1936. Sire, Quality Prince 4th 460534. Carl K. Johnson, Alexis, Illinois..... 102.50
Pride Perfect's Lad 476564. Calved August 11, 1933. Sire, Blackcap Lad S. 424835. J. C. Padgett, Millersville, Illinois..... 115.00
Pride Ego 518080. Calved May 25, 1936. Sire, Queenmere 118th 452464. H. G. Sperry, Macomb, Illinois 102.50

COW:

Bertram's Blackcap Belle's Lady 507083. Calved March 11, 1936. Sire, Pride Perfect's Lad 476564. William G. Liggett, Alexis, Illinois 95.00

F. M. Bradley & Sons, Avon, Illinois.

BULL:

Evergood Lad 10th 519916. Calved May 20, 1936. Sire, Elwood Marshall 425126. R. D. Robinson, Macomb, Illinois..... 100.00

Swigart Sale---

Continued from page nine

Ohio 165.00
Blackcap McHenry (sent for record). Calved April 10, 1936. Sire, Eileenmere H. 2d 459057. Francis W. Clark, Frankfort, Ind.. 120.00
Blackcap Judy Eileenmere 514789. Calved April 10, 1936. Sire, Eileenmere H. 2d 459057. Clyde Wade, Clinton, Illinois..... 120.00
Blackcap Judy S. 20th 514791. Calved April 11, 1936. Sire, Eileenmere 69th 456552. C. E. Simpson, Farmer City, Illinois..... 100.00
Evergreen Eileenmere 514792. Calved April 12, 1936. Sire, Eileenmere H. 2d 459057. J. S. Caldwell & Son, Chillicothe, Ohio..... 170.00
Eileenmere's Blackcap S. 25th 514793. Calved April 13, 1936. Sire, Eileenmere H. 2d 459057. C. H. Walters, Piper City, Ill..... 275.00
Blackcap Effie S. 5th 517185. Calved April 20, 1936. Sire, Eileenmere 160th 505980. Chas. Rundel, Kappa, Illinois..... 225.00
Blackcap 280th 514794. Calved April 20, 1936. Sire, Eileenmere H. 2d 459057. R. L. Steiger, Delavan, Illinois..... 140.00
Blackcap Judy S. 18th 517468. Calved April 23, 1936. Sire, Eileenmere H. 2d 459057. J. S. Caldwell & Son, Chillicothe, Ohio..... 137.50
Erica Eileenmere 514795. Calved April 23, 1936. Sire, Eileenmere H. 2d 459057. J. S. Caldwell & Son, Chillicothe, Ohio..... 145.00
Blackbird Eileenmere Lass 514797. Calved April 30, 1936. Sire, Eileenmere 160th 505980. R. O. Dueringer, Gibson City, Ill... 150.00
Eileenmere's Blackcap S. 34th 517989. Calved May 10, 1936. Sire, Eileenmere H. 2d 459-057. Chas. Rundel, Kappa, Illinois..... 230.00
Blackcap Judy S. 19th 517469. Calved May 20, 1936. Sire, Eileenmere H. 2d 459057. Clyde Wade, Clinton, Illinois..... 135.00
Elegant Martha 518659. Calved May 15, 1932. Sire, Elegant of Valley City 442160. A. D. Bradshaw, Smithshire, Illinois..... 122.50
Black Rose 27th 470234. Calved April 10, 1933. Sire, Elegant of Valley City 442160. H. R. Stuckey & Son, Piper City, Ill..... 125.00
Black Belle 17th 470235. Calved May 13, 1933. Sire, Elegant of Valley City 442160. William H. Leimbach, Mt. Pulaski, Ill..... 125.00

Kershaw Sale---

Continued from page eight

two year old bull much resembled his sire Revelerica 7th a son of the International grand champion Revolution 7th that was bred at Strathmore. His dam is Erica McHenry 103d 452341, also bred at Strathmore and sired by Revolution 100th and having for dam the show cow Erica Harrison 154th who was a daughter of Blackcap Revolution.

Croft Brothers, of Cisco, Texas, bought three fine heifers consisting of Blackcap Strathmore 7th 519412, a daughter of Revolution 7th, at $380.00; Blackbird of Muskogee 83d a granddaughter of Prince Marshall; and the Cridlan Evergreen heifer Evergreen 32d of Muskogee another granddaughter of Prince Marshall; to be used in their foundation herd.

Among the other heavy buyers were W. P. E. Martin, of Delhi, Louisiana, who procured half a dozen splendid foundation cows and heifers. Wm. F. Schluderberg, of Baltimore, Maryland, procured four good foundation females, two of them by sons of Prince Marshall. Fred H. Reusch, of Tulsa, Oklahoma, bought four fine foundation heifers all granddaughters of the International grand champion Prince Marshall. Two of them from the famous Kershaw Witch of Endor tribe; one an Enchantress but three generations from the imported cow; the other a McHenry Blackcap from a granddaughter of Earl Marshall.

Claude Bates, of Wewoka, Oklahoma, secured three bulls and five females. The bull list was headed by the October 1935 bull Eileenmere 156th 503147 a son of the International grand champion Eileenmere 85th and his dam was a daughter of Eileenmere 32d. This bull cost $300.00 Four of the five heifers were granddaughters of Prince Marshall and the fifth was a granddaughter of the International grand champion Black Marshall 11th. This one sold at $300.00 which was top for his females.

Another to buy eight head, three bulls and five females was W. J. Cocke, Ellendale, Louisiana. His bulls were headed by a grandson of Black Marshall 11th, one was a grandson of Prince Marshall and the other by a son of Prizemere 32d. The heifers were all granddaughters of Prince Marshall and the one to bring top price was Even Estha of Muskogee 40th 500091. She sold at $240.00.

John Simpson, of Eufaula, Oklahoma many years ago very prominent in Aberdeen-Angus circles in the Southwest couldn't keep quiet. When he paid the clerk a visit the ticket called for six fine females. Five of them daughters of Muskogee Ben Hur 279026 who is a grandson of the International grand champion Erwin C. The sixth was a granddaughter of the International grand champion Leroy 3d of Meadow Brook. James Larney, of Holdenville, Oklahoma, operating one of the good ranches in his state took home four of the females listed in the catalog and six others not listed, to serve as the foundation for a pure bred Aberdeen-Angus herd. Mr. McBurney also purchased five other bulls that were not listed.

Dr. A. C. Anderson, of Beatrice, Nebraska, purchased the Miss Burgess bull, Bummer Revolution 519410, a son of Revolution 100th and out of a granddaughter of Imp. Maid of Bummers. The price was $300.00, making him one of the real bargains of the auction. For a complete list of the sales see the appended list. Scrutinize the averages and note the even general trend of valuations on the entire offering. This in itself is one of the finest tributes to the breed. When one can purchase breeding cattle at these prices that are capable of producing the world's market toppers he is surely going into a good sound dependable business.

SUMMARY:

74 head,	$14888.00,	average	$201.20
15 bulls,	2980.00,	average	198.66
59 cows,	11908.00,	average	201.83
Top 5 head,	1975.00,	average	395.00
Top 10 head,	3520.00,	average	352.00
Top 15 head,	4930.00,	average	328.66
Top 20 head,	6145.00,	average	307.25
Top 25 head,	7245.00,	average	289.80

Top bull—Erica McHenry's Lad 480786. Sire, Revelerica 7th 446305, by Revolution 7th 387969 ..... 375.00
Top cow—Elba 5th of Strathmore 504058. Sire, Revolution 100th 429423, by Blackcap Revolution 287269 ..... 475.00

BULLS:

Proud Marshall G. 473616. Calved March 3, 1933. Sire, Proud Marshall 16th 436095. Verne Brown, Cordel, Oklahoma $210.00
Barvan Marshall 484600. Calved July 30, 1934. Sire, Edwin Marshall 4th 451707. G. H. Harper, Quinlon, Oklahoma 205.00
Erica McHenry's Lad 480786. Calved September 5, 1934. Sire, Revelerica 7th 446-305. A. R. McBurney, Welch, Louisiana 375.00
Evercap Marshall 483842. Calved September 14, 1934. Sire, Blackcap Marshall 9th 411844. F. G. Autrey, Weleetka, Oklahoma 135.00
Marshall Evergreen 508605. Calved May 6, 1936. Sire, Muskogee Prince 8th 464793. B. E. Nelson, Goltry, Oklahoma..... 145.00
Eileenmere 156th 503147. Calved October 21, 1935. Sire, Eileenmere 85th 470007. Claude Bates, Wewoka, Oklahoma 300.00
Blacksher 503792. Calved January 2, 1936. Sire, Blackcap Marshall 9th 411844. W. J. Cocke, Ellendale, Louisiana..... 200.00
Prince Cap 507194. Calved January 9, 1936. Sire, Muskogee Prince 3d 464766. W. J. Cocke, Ellendale, Louisiana 175.00
Bummer Revolution 519410. Calved January 27, 1936. Sire, Revolution 100th 429423. Dr. A. C. Anderson, Beatrice, Neb. 300.00

Who's Who!

At 25 cents per line, top display counting as two lines—six line minimum charge. Use as many more as you like. Every herd should be represented here—both great and small.

COLORADO

Escort Marshall Jr. Evaxus 2d of Ada

Escort's dam is by Erwin Marshall and Evaxus' dam is by Blackcap Bertram. Twenty-five young bulls for sale, 10 to 20 months old.
DR. W. B. LUTES, MERINO, COLORADO

Back Again—Air Line Valley Farm

This time we are offering a few good two year old bulls and several young cows. TB and Bang's tested. Write for particulars or come see them.
ALBERT KNIESE, ANTON, COLO.

GEORGIA

Rabuncroft Farm

Outstanding calves sired by Eileenmere 98th 476961—a grandson of Eileenmere 15th and Blackmere 16th. Herd Federal Accredited No. 337866-377885.
C. H. BLALOCK, Supt., RABUN GAP, GEORGIA

ILLINOIS

20 Years

Of careful quality and pedigree breeding. Our cattle all closely bred to Black Woodlawn, Earl Marshall, Eileenmere 15th, Blackcap Poe and Black Peer.
DYSON & RODEWALD, RUSHVILLE, ILLINOIS

Real Bargains

Ready to wean sons of Blackcapper Harrison 24th, he by the breed's greatest bull, Blackcap Revolution. These calves have for dams Antelope, McHenry Blackcap and Erica cows tracing to the breed's best bulls.
E. E. IRWIN, SALEM, ILLINOIS

Clear Dawn Farm

Pride's Perfect Lad and Black Bendon 457028, by Blackcapmere 38th whose grandsire was Prizemere 9th. McHenry Blackcaps, Blackcaps, Queen Mothers, Glencarnock Elbas, Prides, Eisas and Enchantresses. For Sale. Bulls—3 yr. old, yearlings, calves.
LINN EATON, BROOKLYN, ILLINOIS

Special Offering

An extra good thick two year old McHenry Blackcap son of Eastman 3d. Very sure and with a wonderful disposition. A fine low down yearling Elba, by Ensign of Page 21st and out of a granddaughter of Eileenmere 15th. Priced reasonable.
F. W. CRUMP MORRISON, ILLINOIS

Breeding will Tell—

If it's foundation females or herd bulls you want—see what we have on offer. Blackbirds, Blackcaps, Eisa, Enchantress Ericas—none better—Priced to sell.
EDWIN A. SCHWARM, LOOGOOTEE, ILLINOIS

Sunnyside Aberdeen-Angus Herd

Herd bulls Revolution 25th 405586; Bardo Quality 423828; Eileenmere 147th 502568 and Bob Bandolier 473974. This year's calf crop is for sale. We will allow you to choose any bull calf in this year's calf crop—to be delivered at weaning time.
Whitman & Harper, 302½ Liberty St., Morris, Ill.

6 Young Cows for Sale

Also seven 2-year-old heifers—bred to Black Perpetual 6th. These are all registered and really good cattle. Write or come see them.
HERBERT B. McDANIEL, PLYMOUTH, ILLINOIS

INDIANA

Belmar Herd

Select Cattle for Sale at All Times.
Best of Breeding.
Make your wants known.
DR. C. H. GATES, LIBERTY, INDIANA

Glencrag Stock Farm

Produces Aberdeen-Angus with quality to win the blue ribbon at leading fairs, with weight at early age to be profitable when put over the scales.
ROLLIE HENDRIX, FRENCH LICK, IND.

Maple Grove Herd

Blackcaps, Elbas and other choice Erica tribes constitute most of our herd. Type, quality and breeding suitable for foundation herds. Inspection invited.
W. W. Wilson & Son, Rt. 4, Box 277 Muncie, Ind.

Muskogee 383d 508600. Calved February 25, 1936. Sire, Muskogee Prince 8th 464793. Claude Bates, Wewoka, Oklahoma..... 145.00
Oxford Mere 49th 511162. Calved April 27, 1936. Sire, Blackcapmere 62d 428228. W. J. Cocke, Ellendale, Louisiana 170.00
Miss Burgess Lad of Denton 513501. Calved May 7, 1936. Sire, El Toro of Airyland 470674. L. B. Trenton, Jefferson, Okla. 140.00
Evidence of Muskogee 509779. Calved June 2, 1936. Sire, Evidence of Strathmore 467200. Claude Bates, Wewoka, Okla..... 140.00

How 'bout it?

Will your herd
be represented
in the

Anniversary Number

August, 1937

Being identified with the business in which one is engaged adds dignity as well as prestige to both the business and the individual backing that enterprise. So think the gentlemen who are represented in the advertising columns of the breed paper. Everyone can't afford extensive display space and that is the reason for this department which gives each breeder with a few head an opportunity to become identified with the other breeders of his state and the nation. See head of column for cost of these brief but vitally interesting adlets. Join the other breeders of your state today. Copy for August issue should be in our hands by July 12th.

Eileenmere 175th 519405. Calved June 16, 1936. Sire, Eileenmere 142d 499720. Mrs. Ben Harrison, Holdenville, Oklahoma..... 225.00
Muskogee 263d 439530. Calved January 10, 1930. Sire, Exterline 404825. Briscal Jenkins, Inola, Oklahoma..... 115.00

COWS:

Elba 5th of Strathmore 504058. Calved September 24, 1934. Sire, Revolution 100th 429423. Oklahoma A. & M. College, Stillwater, Oklahoma 475.00
Blackcap Strathmore 5th 519402. Calved Apr. 7, 1936. Sire, Revolution 50th 417487. Dr. Geo. M. Laughlin, Kirksville, Missouri 250.00
Miss Burgess Strathmore 2d 512910. Calved May 2, 1935. Sire, Revolution 50th 417-487. Dr. Geo. M. Laughlin, Kirksville, Missouri 350.00
Blackcap Strathmore 7th 519412. Calved July 4, 1935. Sire, Revolution 7th 387969. Croft Bros., Cisco, Texas..... 380.00
Bouquet of Strathmore 3d 519923. Calved December 18, 1935. Sire, Revolution 81st 419223. Dr. Geo. M. Laughlin, Kirksville, Missouri 210.00
Blackcap Strathmore 4th 519401. Calved January 12, 1936. Sire, Revolution 50th 417487. W. P. E. Martin, Delhi, Louisiana 200.00
Barbara Strathmore 519411. Calved January 24, 1936. Sire, Revolution 100th 429423 Krotz Stock Farm, Odel, Nebraska..... 330.00
Blackcap Strathmore 6th 519407. Calved July 18, 1936. Sire, Revolution 81st 419-223. Krotz Stock Farm, Odel, Nebraska 310.00
Juanerra 3d of Strathmore 519403. Calved July 20, 1936. Sire, Revolution 100th 429423. L. E. Laflin, Crab Orchard, Neb. 305.00
Eborea Strathmore 519408. Calved September 2, 1936. Sire, Envious Earl 500499. A. R. McBurney, Welch, Louisiana.....395.00
Even Estha of Muskogee 41st 503771. Calved August 1, 1935. Sire, Muskogee Prince 6th 464784. W. J. Cocke, Ellendale, Louisiana 170.00
Winsome of Muskogee 25th 503773. Calved August 8, 1935. Sire, Muskogee Prince 8th 464793. John Kaney, Blackwell, Oklahoma 195.00
Elira 30th of Muskogee 503774. Calved August 10, 1935. Sire, Muskogee Marshall 464-792. Claude Bates, Wewoka, Oklahoma.... 250.00
Blackbird of Muskogee 83d 503775. Calved August 12, 1935. Sire, Muskogee Marshall 464792. Croft Bros., Cisco, Texas..... 175.00
Blue Ribbon of Muskogee 43d 503777. Calved August 13, 1935. Sire, Ellora's Prince 473-498. W. P. E. Martin, Delhi, Louisiana.... 195.00

INDIANA—Continued

Revolution 7th of Balweare 449798

A son of Double Revolution 411962 by Blackcap Revolution Again and out of Imp. Euclea of Tarsets by Ellum, heads our herd. Young stock for sale. Write.
L. D. DICKINSON, DELPHI, INDIANA

Roycemere Herd—Austin, Ind.

Herd Sires: Emulate 13th 473018, by Emulous; Ballindalloch Revolution 517944, by Dells Evolution. Young stock for sale. Address correspondence to
H. L. ROYCE, ROCKVILLE, INDIANA

IOWA

Maple Grove Stock Farm

We have for sale 10 young bulls, 10 to 12 months old and 12 yearling heifers. Farm on Highway 161, thirteen miles south of Mt. Pleasant, Iowa.
JOHN HOLTKAMP, WEST POINT, IOWA

For Sale

25 head of cows and bred heifers.
Blackcap, Blackbird and Trojan Erica Families priced right.
W. B. SEELEY & SON, MT. PLEASANT, IOWA

List Your Bull Wants With Us

We are now in position to serve your bull needs. Come see what we have to offer. Best of breeding together with quality, type and character. Priced so you can buy them.
W. A. HOPLEY, President
Wayland Hopley Farms, Inc. Atlantic, Iowa

Outstanding Bull For Sale!

Calved March 20, 1936, low down thick set, straight lines. Sire, Els Revolution 2d by Revolution 100th. Dam, Enchantress O. 9th by Envy Baden.
MASON C. OGG & SON, MONROE, IOWA

KANSAS

Aberdeen-Angus Cattle

If you need 'em.
We will find 'em for you.
Please remember that our new address is
JOHNSON WORKMAN, RUSSELL, KANSAS

1907—Crestview—1937

'Where the West finds the best." Offering 20 cows some with calves; 15 bulls (yearlings). Herd Federal TB accredited. (Thomas County) Write or come.
WM. LJUNGDAHL & SONS, MENLO, KANSAS

KENTUCKY

Kentucky—

Aberdeen-Angus bred here reflect standards of breeding most difficult to approach. Best strains either sex, any age, await buyers.
TOM COCHRANE, SHEPHERDSVILLE, KY.

Hill Crest Farms

Is now offering from its herd of 100 head of cows and heifers, a few choice heifers and bulls of the smooth, lowset, early maturing, easy fleshing kind.
J. H. Quisenberry, Rt. 2, Winchester, Kentucky

Will have Bulls for Sale This Fall

Herd of 25 Blackcap and Erica cows headed by Prizemere Echo 503989 by Bonny Prizemere 5th, out of Blackcap Echo 9th 459121. Keep in touch with me.
W. R. WALLER, MORGANFIELD, KY.

MICHIGAN

Sommerlea Stock Farm

Just sold our herd bull and now offer three very good bull calves and a few more cows with calves at foot. We are pricing them reasonable.
SOMMER BROS., EAU CLAIRE, MICH.

MINNESOTA

10 Yearling Elba Heifers

For Sale—They are Earl Marshall and Revolution breeding. Herd Bulls—Blackcap Marshall 10th by Earl Marshall, Earl Eric Revolution 2d by Revolution 81st.
M. L. SNYDER, MADELIA, MINNESOTA

Perley Stock Farm

Herd headed by Marshall Prince 17th 434073 and Envious Max 484422. Offering 12 heifers and 12 bulls of Marshall breeding. Come and see them.
JOHN A. KROSHUS, PERLEY, MINNESOTA

MINNESOTA—Continued

Bulls All Sold

Now offering cows and heifers, granddaughters of Earl Marshall bred to Elbar Revolution, a grandson of Revolution 81st by Blackcap Revolution.
WALTER BRUNSVOLD, JACKSON, MINNESOTA

Valley Mound Farm

We have for sale—One 20 months old bull—one of the best to be found anywhere. We have never raised a better one. Come see him and be convinced.
E. A. & E. W. BROWN, LUVERNE, MINNESOTA

Dodge Farms, Inc.

Now offering Six Outstanding Foundation Heifers Sired by Ensign of Page 22d
McHenry Blackcaps and Ericas—best breeding.
A. M. Falkenhagen, Mgr., Dodge Center, Minn.

MISSOURI

Herd Bulls

Earl Eric Marshall 5th 444963, Elbor of Lonjac 4th 501925 and Els 2d of G. V. 504787. A few bulls about ready for service for sale.
CURTIS H. EASTWOOD & SON, FULTON, MO.

Woodcrest Aberdeen-Angus

Six select foundation heifers, Emulous and Revolution Breeding. Bred to Edella's Marshall by Supreme Marshall, and Edella dam. Best families, bargains.
KAHN BROS., SEDALIA, MISSOURI

Bull Business is Good

I am about sold out of bulls, however a few of the best ones are back, so if you want one you better act now. Write or come.
R. M. EVANS, MARYVILLE, MISSOURI

Bonny Ridge Bulls for Sale

By Ericmere 51st 457491, by Blackmere 16th. Dams by Barbarian of Rosemere 2d, Bonny Ridge Barbarian 3d, Prizemere 127th.
L. V. Dickinson & Son, Phone Tina, Mo. Bogard, Mo.

Goodacres Herd

Now Offering
Some Cows and Heifers
for Sale
R. S. HAUSAM, Rt. 4, SEDALIA, MISSOURI

Larmer's Sr. Herd Sire

Bur Marshall 15th 475294 out of a wonderful son of Earl Marshall and directly descending from our great old Imported Miss Burgess cow. See his calves.
ROBERT LARMER ESTATE, MARYVILLE, MO.

OHIO

Broad Meadows Farm

A cordial welcome awaits you here.
Breeding Stock for Sale
at All Times.
L. W. MARR & SONS, PLEASANT PLAINS, OHIO

Clover Nook

Stroop's Glencarnock Revolution's first calves just arriving beginning June 1st. Dams by Cedar Dell Blackbird T. and Blackcap Marshall B. 4th.
J. H. SMELTZER, MARION, OHIO

OKLAHOMA

1913 Aberdeen-Angus 1937

Popular Bloodlines,
Desirable Quality, Attractive Prices,
Call or write
THE CAPPS RANCH, TIPTON, OKLA.

Floyd's Aberdeen-Angus

Herd headed by Burgess of Wheatland 452876, and Ericool 515114, grandson of Revolution 100th. Young stock for sale.
CURTIS FLOYD COALGATE, OKLA.

SOUTH DAKOTA

Shady Lane Farm

Serviceable Bulls, Cows, Heifers,
Calves for sale at all times
We invited you to inspect our herd
CHAS. F. GAUGER & SONS, CLEAR LAKE, S. D.

For Sale

46 cows and calves, 28 yrlg. heifers, 6 steers. Pure bred but not registered. Eastern buyer claims we have an exceptionally good herd.
WILLIAM WEISS, OPAL, S. DAKOTA

Blackcap 33d of Muskogee 503778. Calved August 16, 1935. Sire, Muskogee Prince 8th 464793. Wm. F. Schluderberg, Baltimore, Maryland 230.00

Edinho 5th of Muskogee 503779. Calved August 22, 1935. Sire, Muskogee Marshall 464792. Fred H. Rensch, Tulsa, Okla..... 170.00

Winsome of Muskogee 24th 500089. Calved September 2, 1935. Sire, Muskogee Prince 3d 464766. Fred H. Rensch, Tulsa, Okla. 255.00

Enchantress 9th of Muskogee 499231. Calved September 2, 1935. Sire, Muksogee Marshall 464792. W. P. E. Martin, Delhi, Louisiana 145.00

Blackbird of Muskogee 82d 500090. Calved September 4, 1935. Sire, Muskogee Prince 6th 464784. J. M. Pfiefer, Orlando, Okla. 195.00

Blackbird of Muskogee 81st 499233. Calved September 5, 1935. Sire, Muskogee Marshall 464792. W. J. Cocke, Ellendale, Louisiana 205.00

Even Estha of Muskogee 40th 500091. Calved September 9, 1935. Sire, Muskogee Marshall 464792. W. J. Cocke, Ellendale, Louisiana 240.00

Evergreen 31st of Muskogee 499239. Calved September 14, 1935. Sire, Muskogee Marshall 464792. W. J. Cocke, Ellendale, Louisiana 235.00

Blackcap 35th of Muskogee 503784. Calved September 19, 1935. Sire, Muskogee Prince 8th 464793. Fred H. Rensch, Tulsa, Okla. 300.00

Blue Ribbon of Muskogee 44th 503788. Calved September 30, 1935. Sire, Muskogee Prince 8th 464793. Claude Bates, Wewoka, Oklahoma 200.00

Blackcap 36th of Muskogee 503787. Calved September 30, 1935. Sire, Muskogee Prince 3d 464766. Claude Bates, Wewoka, Okla. 210.00

Winsome of Muskogee 28th 507191. Calved January 7, 1936. Sire, Ellora's Prince 473498. Fred H. Rensch, Tulsa, Oklahoma 155.00

Even Estha of Muskogee 42d 507190. Calved January 7, 1936. Sire, Ellora's Prince 473498. James Lorney, Holdenville, Okla. 175.00

Blackcap 38th of Muskogee 507189. Calved January 7, 1936. Sire, Muskogee Prince 3d 464766. Dr. Geo. M. Laughlin, Kirksville, Missouri 255.00

Blackbird of Muskogee 85th 507192. Calved January 8, 1936. Sire, Ellora's Prince 473498. W. J. Cocke, Ellendale, Louisiana 175.00

Enchantress 10th of Muskogee 507193. Calved January 8, 1936. Sire, Muskogee Prince 4th 464771. Claude Bates, Wewoka, Oklahoma 135.00

Blue Ribbon of Muskogee 45th 503795. Calved January 9, 1936. Sire, Blackcap Marshall 9th 411844. R. J. Brown, Abiline, Texas 205.00

Elira 31st of Muskogee 503796. Calved January 12, 1936. Sire, Blackcap Marshall 9th 411844. W. P. E. Martin, Delhi, Louisiana 240.00

Estelle 7th of Muskogee 507197. Calved January 22, 1936. Sire, Ellora's Prince 473498. Krotz Stock Farm, Odel, Neb..... 185.00

Evergreen 32d of Muskogee 507199. Calved January 29, 1936. Sire, Muskogee Prince 4th 464771. Croft Bros., Cisco, Texas..... 200.00

Pride of Muskogee 35th 507203. Calved Feb. 19, 1936. Sire, Muskogee Prince 8th 464-793. James Lorney, Holdenville, Okla..... 115.00

Enchantress 11th of Muskogee 507204. Calved February 22, 1936. Sire, Muskogee Prince 8th 464793. Claude Bates, Wewoka, Oklahoma 110.00

Elira 32d of Muskogee 507205. Calved Mar. 4, 1936. Sire, Muskogee Prince 8th 464-793. James Lorney, Holdenville, Oklahoma 145.00

Pride of Muskogee 36th 508602. Calved March 26, 1936. Sire, Muskogee Marshall 464792. James Lorney, Holdenville, Okla. 120.00

Eileen Erica 3d 501350. Calved April 18, 1936. Sire, Evidence of Strathmore 467-200. W. P. E. Martin, Delhi, Louisiana 180.00

Blackcap 39th of Muskogee 508604. Calved May 2, 1936. Sire, Muskogee Marshall 464792. Dr. Geo. M. Laughlin, Kirksville, Missouri 105.00

Blackbird of Muskogee 86th 507206. Calved May 12, 1936. Sire, Blackcap Marshall 9th 411844. A. R. McBurney, Welch, Louisiana 210.00

Even Estha of Murkogee 43d 508610. Calved May 24, 1936. Sire, Muskogee Marshall 464792. Wm. F. Schluderberg, Baltimore Maryland 225.00

Elba of Muskogee 509778. Calved June 1, 1936. Sire, Blackcap B. J. 454324. Dr. Geo. M. Laughlin, Kirksville, Missouri..... 300.00

Blackcap 40th of Muskogee 508612. Calved June 6, 1936. Sire, Muskogee Prince 8th 464793. A. R. McBurney, Welch, Louisiana 100.00

Edinbro of Muskogee 11th 508623. Calved September 1, 1936. Sire, Blackcap Marshall 9th 411844. Claude Bates, Wewoka, Okla. 300.00

Blackbird of Muskogee 87th 509784. Calved September 21, 1936. Sire, Muskogee 315th 485803. Wm. F. Schluderberg, Baltimore, Maryland 185.00

TENNESSEE

Fair Acres Stock Farm

Now offering 5 yearling heifers, 2 yearling bulls, and a few breeding cows. They are Ballindalloch Blackbirds, Queen Mothers, Evergreen Ericas, Blackcaps.
RUSSELL WRIGHT, HARTSVILLE, TENN.

TEXAS

Steer Horns for Sale

Polished and mounted. Over six feet spread. Priced cheap to close out old family collection of relics. Rare opportunity. Fine decoration.
LEE BERTILLION, MINEOLA, TEXAS

VIRGINIA

Rocklands Farm

Charles T. Neale, Prop.
GORDONSVILLE, VIRGINIA

Valley Vista Farm

Herd bulls—Tolan's Revolution 408418 and Blackcap Marshall 49th 477045. Now offering for sale some choice bulls, heifers and cows. Renewal accredited certificates are—Bangs AAA-328-144; T. B. 319800. Write or better still come see them.
C. B. FEAGANS, Rt. 3, LYNCHBURG, VIRGINIA

Broadview

Featuring the great International Grand Champion bull Epponian 8th of Rosemere who now heads our most carefully selected herd of outstanding individual cows and heifers. Visitors are cordially invited to inspect these cattle.
Alexander B. Hagner, Warrenton, Virginia

WISCONSIN

Liberty Grange

Now offering our herd bull Pine Lawn Goldie 486932, keeping his good heifers reason for selling. Also offering six yearling bulls. All leading families.
R. A. AUSTIN & SON, LANCASTER, WIS.

Our Herd Bulls

Consist of Beau Belford 407553; Revolution 3d of Strathmore 490691; and a son of Blackcap's Revolution 2d 472035 & Blackcap Empress 144th 472030.
James C. Perrin & Sons, Bloomington, Wisconsin

Badgerlawn Herd

Offering bulls, cows, heifers, several good grandsons of Prizemere 9th. Herd bulls—Black Buford 2d 442732, Brookside Elvan 8th 516949. Leading tribes.
W. L. Gelbach & Son, Lancaster or Potosi, Wis.

Winsome of Muskogee 31st 509788. Calved September 27, 1936. Sire, Evaxus 6th of Page 444916. Wm. F. Schluderberg, Baltimore, Maryland 175.00

Gwenmawr Bouquet 373684. Calved May 18, 1919. Sire, Edward of Glencarnock 203-024. John Simpson, Eufaula, Oklahoma.... 155.00

Euchee Winsome 365268. Calved July 2, 1921. Sire, Plowman 221051. A. M. Smoat, Mounds, Oklahoma 81.00

Blackcap 2d of Muskogee 360921. Calved September 2, 1922. Sire, Ben Hur of Lone Dell 161156. Dr. A. C. Anderson, Beatrice, Nebraska 120.00

Blackbird of Muskogee 12th 373286. Calved March 24, 1923. Sire, Muskogee 148th 327173. A. M. Smoat, Mounds, Oklahoma 81.00

Elira 3d of Muskogee 373288. Calved May 24, 1923. Sire, Erwin M. 330495. A. M. Smoat, Mounds, Oklahoma 81.00

Euchee Winsome 3d 380026. Calved June 22, 1923. Sire, Muskogee Ben Hur 279-026. John Simpson, Eufaula, Oklahoma.... 110.00

Euchee Blackbird McHenry 380029. Calved December 19, 1923. Sire, Muskogee Ben Hur 279026. John Simpson, Eufaula, Oklahoma 120.00

Effileen of Eufaula 2d 381234. Calved January 15, 1924. Sire, Plowman 221051. W. P. E. Martin, Delhi, Louisiana.....140.00

Euchee Winsome 4th 380030. Calved February 7, 1924. Sire, Muskogee Ben Hur 279026. John Simpson, Eufaula, Oklahoma 100.00

Muskogee Winsome 2d 391253. Calved March 18, 1925. Sire, Muskogee Ben Hur 279026. John Simpson, Eufaula, Oklahoma 135.00

Heifer. Calved September 18, 1936. Sire, Evaxus 6th of Page 444916. Earl Nelson, Lahoma, Oklahoma 105.00

George L. Mann, Sapulpa, Oklahoma.

COW:

Muskogee Blackcap 2d 391256. Calved May 15, 1925. Sire, Muskogee Ben Hur 279-026. John Simpson, Eufaula, Oklahoma....110.00

EASTERN STATES BREEDERS

The Aberdeen-Angus breeders of the state of New York are highly pleased with the rapid progress being made in their state as it relates to the number of new herds and the high quality cattle represented in those herds—nearly all of which have been founded within the past few years. It was but a short while ago that not more than eight or ten breeders raised their head from the Empire state to claim to the public that they owned a herd of Aberdeen-Angus cattle. Now there are more than one hundred herds, many of them of good size, a considerable number of these breeders require three figures to list individually the members of their herds. Many new herds have been founded within the borders of other members of the Eastern States group of breeders.

Soon the Journal hopes to have organized a regular report for each issue that will bring to our readers the news of the Eastern States group in more or less detail. Advertisers and others are requested to supply this office regularly with any occurrences that may well be considered news or gossip of the breed. Such items will find their way into this section. Surely the Eastern States section can be made one of the most interesting divisions of each regular issue. Have you anything to report for the Anniversary number? If so let us have the items before the tenth of July.

——Eastern States——

ROBERT C. McCOMBIE AULD.

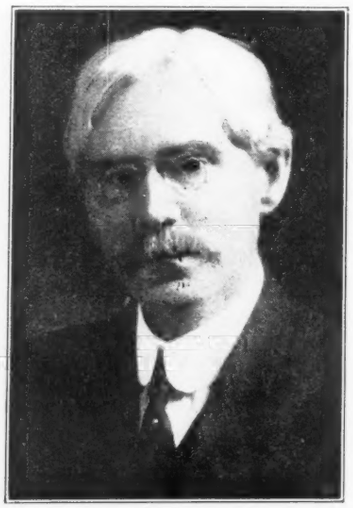

A frequent contributor to the Aberdeen-Angus Journal in years gone by has ceased to record the minutes for the daily record of the breed that he so cherished. His intimacy with the early history of the breed in both this country and on the native heath of Bonnie Scotland has never been approached by a single individual. The Journal had long counted "Robert" Auld among its close friends. Of his passing the North British Agriculturist and Farm News has this to say:

"Many of the older people in Aberdeenshire may recall the name of Mr. Robert Campbell McCombie Auld, whose death has occurred in New York at the age of 80 years. Mr. Auld, as his name may suggest, was a nephew of the late Mr. William McCombie, of Tillyfour, whose name will ever be remembered in connection with pedigree cattle breeding, and his distinguished services in developing the Aberdeen-Angus, his famous herd of which was paraded in front of the late Queen Victoria, at Tillyfour. Mr. Auld, as a nephew of such a famous personality associated with the Aberdeen-Angus, could scarcely fail to inherit an interest in this breed, and on proceeding to the United States, which he did many years

(See next page)

Colton herd

Founded on selections made from the Briarcliff herd at Pine Plains, New York, to which were added many carefully selected individuals from the famous Glencarnock herd in Canada. Inspection invited.

L. A. Colton, Geneva, New York

Four Winds Farm

In the Heart of the Finger Lake Region
ABERDEEN-ANGUS CATTLE
George Hornbrook, Manager

Col. R. M. Vose, Ithaca, N. Y.

Schoonhoven

Has a small herd containing some of the great Aberdeen-Angus families. To thin out the herd a few head will be for sale in the near future. Inspection invited.

Schoonhoven Farm, Millbrook, N. Y.

12 NICE YOUNG HEIFERS AND 2 BULLS

Are now on offer, all registered or eligible to registration. An opportunity to lay the foundation for a good beef herd. Inspection invited. Farm located on Highway 370 four miles south of Red Creek and one mile north of Victory.

Coppernoll Bros., Red Creek, New York

Briarcliff

ANGUS

With breeding and quality that is sure to please is just what you will find here. They are the kind that will improve the progeny of your herd, regardless of whether you are a pure bred breeder or a producer of commercial cattle. We are now offering a group of young bulls and heifers of breeding age that will please. You are cordially invited to make a personal inspection.

Briarcliff Farms, Inc., Pine Plains, N. Y.

Pridemere of Wheatland 2d

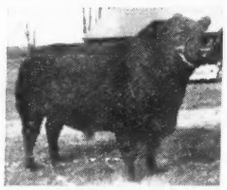

Now offering
5 Thick, Short-legged granddaughters of Quality Marshall

Bred to Pridemere of Wheatland 2d, first prize at Kansas, Texas and New York State Fairs, and sire of first prize pair of calves at the 1936 New York State Fair.

Clayton C. Taylor, Lawtons, New York

Laurel Hill Farm

Extends a cordial invitation to all Lovers of Good Cattle—Aberdeen-Angus to pay our herd a visit

J. E. Lathrop, Manager, Blandford, Mass.

Castle Brook Farm

Herd established in 1926. Herd sire is Briarcliff Mariner 2d. Forty females—Miss Burgess, Evergreen Ericas, Blackcaps. Farm on Routes 5 and 20.

T. M. SCOON, GENEVA, NEW YORK

A New Herd

Having recently founded this herd we have nothing to sell, however we shall be pleased to show our cattle to anyone interested in the Bonnie Blacks.

WILLARD B. EVANS, SKANEATELES, NEW YORK

For Sale

One or two registered Aberdeen-Angus cows to make room for heifers. Priced at $150.00 for cow with March calf at side. Come see them.

Paul Kinne, Ovid, New York

You are invited

To pay this new herd a visit. We are just getting nicely started and hope soon to have some cattle to sell. Just now we need them ourselves.

HARRY B. HALL, PERRYSBURG, NEW YORK

Herd Sire—Andelot Blackcapper 2d

By Bar Quality, Jr. Champion 1931 Western Fair Circuit, he by Quality Marshall 3d, Jr. Champion Sesquicentennial. "Bar's" dam a daughter of the International Grand Champion Revolution 7th. "Blackcapper's" dam a granddaughter of Epistos.

W. R. VANSICKLE, CAYUGA, NEW YORK

Visit my herd. . . .

Will be happy to have anyone interested in better beef cattle pay us a visit. Aberdeen-Angus are fast coming into favor in this section.

DEWEY L. GILT, MECKLENBERG, NEW YORK

Angus-Dale

Extends a cordial invitation to visit our newly founded herd of Aberdeen-Angus cattle. 94 Seneca Street. Farm on Highway 14 A south of city.

EDWARD P. MURPHY, GENEVA, NEW YORK

James-Cliff Farm Herd

Established in 1933. While we have nothing to sell at the moment, we will be pleased to have you call, get acquainted, and inspect the herd.

J. CLIFFORD PURDY, CANANDAIGUA, N. Y.

Fuerst Stock Farm

Five
Growthy Winter Heifers for Sale
Property of MYRON M. FUERST

PINE PLAINS, (Dutchess County), NEW YORK

Cherry Hill Farm

Now offering two cows with nice bull calves at foot, also a pair of good heifers that are priced reasonable. Come see them or write.

WILLARD G. ARCHER, CLIFTON SPRINGS, N. Y.

Everald 2d of Briarcliff 472095

Is our herd sire. He is a son of Envidon of Glencarnock and a full brother to the 1933 International junior champion bull. Bred cows for sale. See them.

S. I. RYMPH & SON, LAGRANGEVILLE, N. Y.

I'll be happy

To have my old friends as well as any new folks interested in better beef cattle to drop in and pay me a visit. Have nothing to sell just now—but please watch this space for later announcements. There are none better than the DODDIES.

FRANK S. HAYDEN, WYOMING, NEW YORK

Nebraska—

It's hay time and the corn needs attention in Nebraska. Pastures generally speaking are good and the Bonnie Black babies are frolicing after their dams, little thinking that they soon will be gathered at some shipping point and scurried off to a feed lot where they will all too soon be made into market topping bullocks for which the discriminating packer buyers will be vieing. The lads in Nebraska are just too busy to be sending in news at this time of the year. Several of them have been consulted and they report the calves coming along in splendid shape. Nebraska will be making a noise when it comes to the fall round up and calf delivery. For the most part Nebraska breeders have been more discriminating in the selection of their herd bulls the past two seasons and more especially a year ago when the sires of this crop of calves were selected. This only means that Nebraska calves will this fall be up to standard and that many of them should be even better than heretofore.

Readers of the Journal, and this means Nebraska producers as well as the men who will be looking for something that will turn the coming corn crop into the greatest profit, are urged to get in touch with this office as soon as possible. Tell us what you will have to sell and we will help put you in touch with buyers. Buyers likewise will save themselves some time and trouble if they will let us know about their needs so we can direct them to the owners who can take care of them.

We are not in the commission business. This is but one of the many special ways in which the Journal hopes to be able to lend a hand to the good folks who may be interested in better beef and more especially to those who appreciate Aberdeen-Angus quality. The advertisers on this page can also tell you something about who is who in Nebraska. Consult them. We know there are some extra good cattle in that state that carry sufficient type, quality, and outstanding individuality to make them attractive either in the breeding pen or the feed lot in anybody's state. The news pot should begin to boil for the August issue. By the way it might not be bad business for every producer of commercial cattle within the state to get in touch with this office immediately to see whether we can work out something that will be beneficial in the way of getting your feeders before the best class of buyers. Write us today.

—o—

Robert C. McCombie Auld.

(Continued from preceding page)

ago, he took a very lively and practical interest in the Aberdeen-Angus. He was associated for long with the American Aberdeen-Angus cattle society, and wrote extensively on the breed and its history of which he had a very extensive and reliable knowledge. For many years Mr. Auld was an occasional contributor to the North British Agriculturist on Aberdeen-Angus interests, always doing his best to keep the reputation of the breed on a top level as he realized it so well deserved. Mr. Auld's interest in his homeland was maintained to the end of his life. According to a Reuter message from New York announcing his death, Mr. Auld is referred to as a London-born descendant of Robert Burns. As to his descent from Robert Burns, we have no knowledge, but it is the case that during his long residence in New York he was a perfervid Burnsite. He was honorary president of The Robert Burns Circle of New York, and was for a long period an outstanding personality in connection with that body. Mr. Auld had been in indifferent health for some time prior to his death, and his eyesight was failing him very seriously."

AUCTIONEERS

W. H. Cooper
Aberdeen-Angus Breeder and Salesman
Hedrick, Iowa

A. D. Bradshaw
Auctioneer—I will bring you more buying power than any auctioneer in America.
Smithshire, Illinois

E. F. Herriff, Auctioneer
With ability to get the High Dollars.
610 Continental Bldg.
Oklahoma City, Oklahoma

Arthur W. Thompson
Featuring Aberdeen-Angus Salesmanship
2300 Harwood Street
Lincoln, Nebraska

FRED REPPERT
Auctioneer and President
Of the Fred Reppert School of Auctioneering. Send for catalog and how to receive home study course Free.
DECATUR, BOX A. J. INDIANA

The Coming Sales

To the Aberdeen-Angus Breeders of America: We are coming into what we believe is going to be a very prosperous Auction Sale period and your breed paper wants to be of all the service possible to those who plan to use this highly satisfactory way of disposing of their surplus cattle. By all means select your sale dates early and then claim them in the Journal. Confer with your auctioneer for a date and he will see that it does not conflict with any other date in your trade territory.

Oct. 7—Mercer County Aberdeen-Angus Breeders' Association Sale, H. McWhorter, Secy, Aledo, Illinois.
Oct. 8—Senator Simon E. Lantz, Congerville, Illinois.
Oct. 11—Northern Illinois Breeders Sale, F. W. Crump, Manager, Morrison, Illinois.
Oct. 13—Edwin A. Schwarm & Sons, Loogootee, Illinois. M. A. Judy, Sale Manager, West Lebanon, Indiana.
Oct. 25—Evans-Larmer, Maryville, Missouri.
Oct. 26—J. F. McKenny, King City, Missouri.
Oct. 27—W. L. Burnside, Lewis, Iowa.

Back Numbers

We are short two copies each of Vol. 4, No. 10 (1922); and Vol. 12, No. 17 (1931) of the Aberdeen-Angus Journal. They are desired to fill out our files. Will extend your subscription one full year for each copy mailed us at this time. Someone may have these copies to spare. The exchange will be more than appreciated. Address, THE ABERDEEN-ANGUS JOURNAL, Webster City, Iowa.

Tolan Sale is Top

(Continued from page 7)

He was sold with the reservation that he should be retained in the Tolan herd and shown and delivered at the end of the show season. Someone better watch out. Many a day has passed since so many bidders vied over the ownership of a single animal. There were plenty of men in up to $1000.00 and several stayed until that price had been doubled. Finally however the bidding simmered down to a pair, both of whom were determined. George Wilson, of Springfield, the runnerup wanted the bull so badly that he made several impressive raises in the bid hoping to discourage his contender. But no such luck. When Dr. Laughlin likes a bull and starts out to buy him for his own use he just stays and takes the bull home. The final bid was $2500.00. Not a bad price for a two year old bull and not a bad bull for the price. He should, barring any misfortune, turn out to be the equal if not the superior to his splendid International grand champion brother.

The next bull in the ring was Eileenmere 172d 510066, another son of Eileenmere 85th. Not much time was wasted getting him going. Soon it was discovered who had been interested in the other bull. About

Black Pastures
Herd established 1934, consists of 30 Erica, Blackcap, Elba and Pride cows headed by Eric Elano. 5 yearling bulls for sale. Farm 2 miles east Lewistown.
Dr. C. A. Anderson, Arcade Bldg., Beatrice, Nebr.

Choice Aberdeen-Angus Bulls
From yearlings up. The type that pleases. Moderately priced. Satisfaction guaranteed.
MRS. MARY K. KEENAN & SONS
Greenwood Ranch, Dalton, Nebraska

Choice Bulls for Sale
We always have one, two and three year old bulls for sale. Raised under range conditions. Not pampered show stock. Come see them. Address
J. F. LONGENECKER, - Dorchester, Nebr.

Choice Angus Bulls
Low, thick type, leading families, guaranteed to satisfy or money refunded. Write for full description and prices
Box 502
L. E. LAFLIN, CRAB ORCHARD, NEB.

Heifers . . .
We now have for sale a splendid bunch of heifers. 20 bred 2 year olds and 15 just coming a year. Blackcaps, Enchantress and Elba Ericas at prices to suit the purchaser. We have a splendid crop of calves by Eline Evans, a son of Evidence of Strathmore. Come see these cattle before you buy.
WM. WILLIAMS & SONS, CLARKS, NEBR.

Evidence of Strathmore
Generally conceded to be one of the best breeding bulls in the Middle West is sire of a select lot of young bulls and females we now have on offer. You will like this offering—it's full of quality, type, style.
Jos. & M. J. Krotz, Odell, Nebraska

The Excel Herd 5 miles south of Schuyler on 15
6 yearling bulls. Two are outstanding. Also five good open yearling heifers. They are bred right and priced to sell. Address, or come and see them.
Geo. E. Vanderkolk, Rt. 1, Bellwood, Nebraska

our 1936 winnings

Ohio State Fair—Grand champion bull; first senior bull calf, first summer yearling steer; first senior steer calf; first group of three steers; first two bulls; first pair of calves.

Michigan State Fair—Senior, junior and grand champion bull; senior and grand champion female; first group of three bulls; first get of sire.

Royal Winter Fair Toronto—Senior champion female; first senior bull calf; first produce of dam; second senior steer calf.

Texas Centennial and Frontier Exposition, Fort Worth—Grand champion steer over all breeds.

We solicit Your Inquiries Concerning the Descendants of These Champions

WILDWOOD FARMS

WM. E. SCRIPPS, Proprietor
SIDNEY SMITH, Superintendent

LAKE ORION, MICHIGAN

5 YEARLING BULLS

And 20 coming two year old heifers and 30 bull calves for sale. They are Miss Burgess, Elba, Enchantress, Eisa, Evergreen Ericas, Blackcaps, Ballindalloch Blackbirds, and Prides. These heifers are being bred to our new Miss Burgess bull Burgoyne 2d 503461.

J. F. McKenny, King City, Missouri

Lantz Blackcaps

We have for sale now two outstanding serviceable bulls and a few very choice young heifers that are suitable as foundation material. Address

Simon E. Lantz, Congerville, Illinois

20 Yearlings and coming yearlings, sired by Enchanter Marshall 5th 431702, whose sire Enchanter Marshall 2d is by Earl Marshall and whose dam is Erica Marlene 5th by Erwin Marshall. Others sired by Bandolier of Anoka 5th. Promising—best of breeding. Bulls

ELMER J. JOHNSON, KIRON, IOWA

Poweshiek County

Aberdeen-Angus Breeders

Invite those interested in better Aberdeen - Angus breeding cattle to visit our herds. We have some of the best bred and best individuals to be found anywhere. Write or see our secretary for appointments.

FORREST BRENIMAN
Secretary, Brooklyn, Iowa

Raise Durocs

The profitable hog to raise—better gains for feed consumed. Write for free sample copy of Duroc News.

United Duroc Record Ass'n

Duroc Bldg., Peoria, Ill.

the same contenders were in line. Jacob Caldwell & Son, of Chillicothe, Ohio, had been forced out of line on the first one and they did not intend to lose out again so they just paid an even $1000.00 and took the bull home. The dam is by the same sire as is the dam of 85th. This is Shady Brook Elwood 246334, who traces directly to old Eston of Eshott. The sire of the second dam comes directly from the great champion of champions Prince Ito. Caldwells are expecting this to make a great breeding bull for them.

Another hot spot was discovered when Sheats & McWhorter, of Aledo, Illinois, paid $500.00 for the November 1936 bull Eileenmere 183d 519975, another son of 85th from a daughter of Eileenmere 32d. Harvey Allen of Lexington, Kentucky, paid $240.00 for another son of 85th. This one was out of Blackcap Tolan 37th by Eileenmere 32d. Barbara's Rabban 3d 510074, an April 1936, son of Rabban who was one of the greatest breeding sons of the International grand champion Revolution 100th went to Alexander Carr Lumber Company, of Aurora, Illinois, at $300.00. He was out of Barbara 2d of Strathmore by the International grand champion Eileenmere 15th. And so the fifteen bulls averaged $451.66. It was Eileenmere day at Tolans and folks came in to celebrate it with J. Garrett and his family.

Garrett Tolan has labored long and hard to attain this signal success and every bit of it is due him. Everybody will be happy over the outcome of this sale.

SUMMARY:

36 head, $12120.00, average	$336.66
15 bulls, 6775.00, average	451.66
21 cows, 5345.00, average	254.53
Top 5 head, 4900.00, average	980.00
Top 10 head, 6610.00, average	661.00
Top 15 head, 8030.00, average	535.33
Top 20 head, 9230.00, average	461.50
Top bull—Eileenmere 122d 490910. Sire, Eileenmere 32d 428072	2500.00
Second top bull—Eileenmere 172d 510066. Sire, Eileenmere 85th 470007	1000.00
Top cow—Blackcap Tolan 52d 510056. Sire, Eileenmere 32d 428072	500.00

BULLS:

Eileenmere 122d 490910. Calved August 1, 1934. Sire, Eileenmere 32d 428072. Dr. Geo. M. Laughlin, Kirksville, Missouri $2500.00

Elgrim 517109. Calved May 15, 1936. Sire, Burgess 23d 444503. Charles Rundles, Kappa, Illinois 210.00

Eileenmere 170th 510062. Calved May 16, 1936. Sire, Eileenmere 85th 470007. E. E. Shoemaker Estate, Aledo, Illinois 225.00

Eileenmere 176th 519962. Calved June 23, 1936. Sire, Eileenmere 140th 494252. Dr. S. O. Sublette, Versailles, Ky. 190.00

Eileenmere 183d 519975. Calved November 12, 1936. Sire, Eileenmere 85th 470007. Sheats & McWhorter, Aledo, Illinois 500.00

Eileenmere 177th 519963. Calved July 10, 1936. Sire, Eileenmere 140th 494252. C. F. Downer, West Frankfort, Illinois 185.00

Eileenmere 174th 510073. Calved September 21, 1936. Sire, Eileenmere 85th 470007. G. W. Duprey & Son, VanWert, Ohio 285.00

Eileenmere 182d 519971. Calved September 26, 1936. Sire, Eileenmere 87th 470019. Geo. Bond & Son, Galatia, Illinois 225.00

Eileenmere 181st 519970. Calved September 25, 1936. Sire, Eileenmere 85th 470007. Clyde Wade, Clinton, Illinois 210.00

Eileenmere 178th 519964. Calved September 1, 1936. Sire, Eileenmere 140th 494252. Floyd Armstrong, Tuscola, Illinois 200.00

Eileenmere 179th 519968. Calved September 21, 1936. Sire, Eileenmere 85th 470007. Harvey Allen, Lexington, Kentucky 340.00

Eileenmere 180th 519969. Calved September 23, 1936. Sire, Eileenmere 87th 470019. Floyd Armstrong, Tuscola, Illinois 150.00

Barbara's Rabban 3d 510074. Calved April 29, 1936. Sire, Rabban 450565. Alexander Carr Lumber Co., Aurora, Illinois 300.00

Eileenmere 172d 510066. Calved May 23, 1936. Sire, Eileenmere 85th 470007. Jacob Caldwell & Son, Chillicothe, Ohio 1000.00

Eileenmere 169th 510060. Calved May 9, 1936. Sire, Eileenmere 140th 494252. Russell Wright, Hartsville, Tennessee 255.00

COWS:

Blackcap Tolan 53d 510061. Calved May 16, 1936. Sire, Eileenmere 32d 428072. Dr. Geo. M. Laughlin, Kirksville, Missouri 320.00

Blackcap Tolan 52d 510056. Calved April 2, 1936. Sire, Eileenmere 32d 428072. Dr. Geo. M. Laughlin, Kirksville, Missouri 500.00

Blackcap Tolan 51st 510053. Calved November 7, 1935. Sire, Eileenmere 73d 459271. C. H. Donnell & Sons, Westerville, Illinois 375.00

Blackcap Tolan 54th 519967. Calved Sept. 9, 1936. Sire, Earl Marshall Again 490695. Fremont Provision Company, Fremont, O. 130.00

Blackcap 283d 519957. Calved March 2, 1936. Sire, Eileenmere 87th 470019. Southside Stock Farms, Rockbridge, Illinois 250.00

Blackcap McHenry T. 6th 510057. Calved April 7, 1936. Sire, Eileenmere 32d 428072. Morton Barker, Springfield, Illinois.. 350.00

Blackcap Ella 12th 510072. Calved August 8, 1936. Sire, Eileenmere 140th 494252. Boston & Son, Girard, Illinois 155.00

Blackcap Tolan 55th 519976. Calved December 16, 1936. Sire, Eileenmere 85th 470007. Dr. Geo. M. Laughlin, Kirksville, Missouri 250.00

Barbara T. 3d 510075. Calved June 20, 1936. Sire, Rabban 450565. V. C. Swigart, Clinton, Illinois 125.00

Enecho Lass 2d 510055. Calved March 24, 1936. Sire, Eileenmere 140th 494252. Southside Stock Farms, Rockbridge, Illinois 250.00

Enchantress 69th 510069. Calved June 25, 1936. Sire, Eileenmere 32d 428072. Hardwick Farms, Cleveland, Tennessee 280.00

Enchantress 71st 519959. Calved March 16, 1936. Sire, Eileenmere 87th 470019. Chas. Rundles, Kappa, Illinois 205.00

Blackbird Tolan 17th 510067. Calved May 29, 1936. Sire, Eileenmere 32d 428072. W. B. Watkins, Berryville, Virginia 325.00

Blackbird Tolan 18th 519965. Calved September 2, 1936. Sire, Eileenmere 140th 494252. Jacob Caldwell & Son, Chillicothe, Ohio 190.00

Blackbird 933d 519960. Calved March 23, 1936. Sire, Eileenmere 140th 494252. Washington & Riley, Virginia, Illinois 190.00

Pridemere T. 11th 519958. Calved March 8, 1936. Sire, Eileenmere 87th 470019. V. C. Swigart, Clinton, Illinois 170.00

Pridemere T. 12th 519972. Calved September 29, 1936. Sire, Eileenmere 85th 470007. Morton Barker, Springfield, Illinois 300.00

Pridemere T. 13th 519973. Calved Nov. 2, 1936. Sire, Eileenmere 85th 470007. L. W. Shutter, Macon, Illinois 400.00

Estamere 2d 510063. Calved May 16, 1936. Sire, Eileenmere 85th 470007. L. W. Shutter, Macon, Illinois 200.00

Esthermere 7th 510065. Calved May 18, 1936. Sire, Eileenmere 32d 428072. L. W. Shutter, Macon, Illinois 200.00

Esthermere 9th 519974. Calved Dec. 10, 1936. Sire, Eileenmere 85th 470007. Wm. Kuhfuff, Kuhfuff, Illinois 180.00

Floyd A. Armstrong, Tuscola, Illinois.

BULLS:

Broadus Blackmar 10th 516328. Calved January 1, 1936. Sire, Marshalcap 441340. Alfred Swinger, Palmer, Illinois 135.00

Broadus Blackmar 9th 512982. Calved Dec. 1, 1935. Sire, Marshalcap 441340. J. E. Tolan, Springfield, Illinois 100.00

COWS:

Broadus Blackcap 42d. Calved Febraury 23, 1936. Sire, Marshalcap 441340. Alfred Swinger, Palmer, Illinois 105.00

Free Magazines!

Each month a number of county agents and vocational teachers request copies of THE ABERDEEN-ANGUS JOURNAL for distribution at farmers' meetings, club meetings and in schools. We are always glad to furnish these so long as an available supply lasts. Requests made thirty days in advance can always be cared for. We are pleased to cooperate in this program. Address requests to

CIRCULATION DEPARTMENT
Aberdeen-Angus Journal Webster City, Iowa

The Escher Neck Chain

PROVED PRACTICAL BY THOUSANDS OF USERS FOR OVER THIRTY YEARS!

- PROVIDE QUICK IDENTIFICATION.
- LAST AND SERVE A LIFE-TIME.
- FIT EASILY AND POSITIVELY.
- SURPRISINGLY INEXPENSIVE.
- SET OFF ANY ANIMAL.

Mfd. by **Schwab & Bacon** HARLAN, IOWA

WRITE FOR INFORMATION

Broadus Blackcap 30th 453693. Calved Jan. 5, 1935. Sire, Broadus Blackmar 453695. Alfred Swinger, Palmer, Illinois 165.00

Broadus Blackbird 69th 478312. Calved May 8, 1936. Sire, St. Albans Blue Ribbon 478312. Alfred Swinger, Palmer, Illinois.... 105.00

L. McWhorter & Son, Aledo, Illinois.

COWS:

Bewitching Maid 4th of Greenview 510339. Calved September 15, 1936. Sire, Eminence of St. Albans 488314. Floyd Armstrong, Tuscola, Illinois 240.00

Bonnie Maid of Greenview 510338. Calved September 3, 1936. Sire, Eminence of St. Albans 488314. W. B. Watkins, Berryville, Virginia 300.00

Milo Sheats, Aledo, Illinois.

COWS:

Prairie Hope Blackcap Empress 7th 500435. Calved August 21, 1935. Sire, Eileenmere 86th 470018. Dr. Geo. M. Laughlin, Kirksville, Missouri 200.00

Prairie Hope Barbara 3d 500433. Calved August 1, 1935. Sire, Bob 13th 477762. V. C. Swigart, Clinton, Illinois 200.00

H. L. Thornton, Aledo, Illinois.

BULL:

Queenmere 257th 494715. Calved August 11, 1935. Sire, Ericmere 45th 449641. Howard Mitchell, Greenfield, Illinois 170.00

COW:

Evergreen 6th of Shadeland 509530. Calved May 16, 1936. Sire, Elba's Marshall 5th 464923. Hardwick Farms, Cleveland, Tenn. 225.00

George Wilson, Springfield, Illinois.

COWS:

Blackcap W. 18th 518664. Calved April 21, 1936. Sire, Eileenmere Wilson 2d 477445. Mrs. Primm Estill, Springfield, Illinois 170.00

Blackcap June W. 3d 518667. Calved June 27, 1936. Sire, Eileenmere Wilson 2d 477445. Southside Stock Farms, Rockbridge, Illinois 125.00

Everon's Blackcap W. 2d 518662. Calved March 29, 1936. Sire, Eileenmere Wilson 2d 477445. Southside Stock Farms, Rockbridge, Illinois 200.00

Elvina W. 2d 518663. Calved April 12, 1936. Sire, Eileenmere Wilson 2d 477445. Ben Witte, Collinsville, Illinois 155.00

Echo Lassie W. 518666. Calved June 2, 1936. Sire, Eileenmere Wilson 2d 477445. Boston & Son, Girard, Illinois 165.00

Edwin A. Schwarm, Loogootee, Illinois.

BULLS:

Evalve 2d 517809. Calved May 20, 1936. Sire, Bevalve 2d 475737. C. E. Simpson, Farmer City, Illinois 95.00

Escalad 4th 507358. Calved January 20, 1936. Sire, Ebman 7th 478884. C. E. Simpson, Farmer City, Illinois 105.00

Estman 7th 507366. Calved March 6, 1936. Sire, Ebman 7th 478884. Austin Patterson, Jacksonville, Illinois 75.00

Morford Chains

Are the Chains to Buy because they always satisfy

MORFORD

(The Chain Man)

IOWA CITY, IOWA

Master's Eric 5th 507365. Calved February 29, 1936. Sire, Ebman 7th 478884. Clyde Wade, Clinton, Illinois 72.50

St. Albans Farms, Pacific, Missouri.

COW:

Blackbird 21st of St. Albans 442947. Calved June 1, 1936. Sire, Elburn of St. Albans 442947. A. D. Bradshaw, Smithshire, Ill. 310.00

Earl C. Sharp, Auburn, Illinois.

COWS:

Blackcap's Lassie S. 5th 512945. Sire, Bertram's Blackcap A. 2d 471797. Southside Stock Farms, Rockbridge, Illinois 135.00

Enchantress Black Lady 512943. Sire, Bertram's Blackcap A. 2d 471797. Hartwick Farms, Cleveland, Tennessee 180.00

ROSEMERE—

(Continued from page 4)

Iowa 170.00

Prizemere 382d 480740. Calved August 10, 1934. Sire, Blackmere 97th 428220. Ed. Ernest, Bellvue, Iowa 165.00

Prizemere 415th 502250. Calved October 4, 1935. Sire, Prizemere 307th 468743. F. P. Ivy, West Point, Mississippi 132.50

Prizemere 432d 507937. Calved January 28, 1936. Sire, Prizemere 307th 468743. F. P. Ivy, West Point, Mississippi 117.50

Queenmere 252d 494229. Calved September 20, 1935. Sire, Prizemere 32d 369132. D. W. Clark, Dean, West Virginia 195.00

Queenmere 254th 494708. Calved June 29, 1935. Sire, Blackcapmere 56th 423324. F. P. Ivy, West Point, Mississippi 140.00

Queenmere 256th 494714. Calved August 7, 1935. Sire, Prizemere 307th 468743. G. M. Glahn, Zwingle, Iowa 180.00

Queenmere 260th 502253. Calved November 2, 1935. Sire, Prizemere 307th 468743. H. D. Miller, Morley, Iowa 200.00

Queenmere 275th 507950. Calved May 21, 1936. Sire, Prizemere 307th 468743. F. P. Ivy, West Point, Mississippi 125.00

Prizemere 367th 480088. Sire, Eileenmere 61st 450446. H. L. Thornton, Aledo, Ill. 335.00

COWS:

Barbara of Rosemere 152d 494147. Calved March 27, 1935. Sire, Blackcapmere 69th 438743. Ehlers Bros., Lamoille, Illinois.. 225.00

Barbara of Rosemere 160th 494704. Calved August 22, 1935. Sire, Ericmere 45th 449641. F. S. Whittum, Stuart, Iowa 340.00

Barbara of Rosemere 159th 494713. Calved July 27, 1935. Sire, Prizemere 307th 468743. W. B. Watkins, Berryville, Va. 240.00

Blackbird of Rosemere 193d 480086. Calved July 2, 1934. Sire, Blackcapmere 69th 438743. Warren Hughes, Littleport, Iowa 250.00

Blackbird of Rosemere 197th 494133. Calved March 17, 1935. Sire, Blackmere 97th 428220. Edward Wyatt, Maquoketa, Iowa.. 115.00

Blackbird of Rosemere 203d 494722. Calved September 24, 1935. Sire, Blackcapmere 69th 438743. Dr. Geo. M. Laughlin, Kirksville, Missouri 160.00

Blackbird of Rosemere 213th 507954. Calved June 9, 1936. Sire, Prizemere 307th 468743. Stanley Pierce & Sons, Creston, Ill. 125.00

Blackcap of Rosemere 107th 480107. Calved August 5, 1934. Sire, Blackcapmere 69th 438743. T. E. Hicks, Royal Oak, Maryland 110.00

Blackcap of Rosemere 118th 494125. Calved March 10, 1935. Sire, Blackcapmere 69th 438743. H. Leon Barrett, Lewistown, Ill. 230.00

Blackcap of Rosemere 119th 494154. Calved April 2, 1935. Sire, Blackcapmere 17th 379986. Suter & Son, Monticello, Iowa.... 155.00

Blackcap of Rosemere 122d 494213. Calved July 15, 1935. Sire, Eileenmere 61st 450556. T. E. Hicks, Royal Oak, Md..... 165.00

Bonnie Lady Blackcap 506574. Calved June 1, 1935. Sire, Blackmere 85th 421744. W. B. Watkins, Berryville, Virginia 350.00

Eileen of Rosemere 32d 494124. Calved March 9, 1935. Sire, Blackmere 97th 428220. Frank Zamstil, Oxford Junction, Iowa 225.00

Eloise C. B. 37th 502255. Calved October 27, 1935. Sire, Prizemere 307th 468743. Frank Zamstil, Oxford Junction, Iowa 175.00

Pride of Rosemere 447th 494127. Calved March 14, 1935. Sire, Queenmere 70th 423326. John J. McCune, Williamsburg, Iowa 175.00

Pride of Rosemere 460th 504440. Calved July 17, 1935. Sire, Eileenmere 61st 450556. W. B. Watkins, Berryville, Va. 335.00

Pride of Rosemere 463d 494217. Calved August 1, 1935. Sire, Eileenmere 61st 450556. Dr. Geo. M. Laughlin, Kirksville, Missouri 150.00

Pride of Rosemere 473d 496859. Calved July 12, 1935. Sire, Ericmere 45th 449641. Dr. Geo. M. Laughlin, Kirksville, Missouri 325.00

Pride of Rosemere 495th 407940. Calved April 26, 1936. Sire, Prizemere 307th

WINTON FARM

Aberdeen-Angus Cattle

James B. Dillard, Clifford, Va.

Bulls

All by Prizemere the great show and breeding bull purchased from Congdon & Battles. They are good and range in age from 15 months down. Ask for descriptions or come see them.

EARL M. DALE, BLYTHEDALE, MO.

WOODCOTE ANGUS

100 head of Trojan Ericas, Miss Burgesses, Blackcaps and Elbas, strong in the blood of BALLINDALLOCH, Harviestoun and Blackcap Revolution, including International and State Fair Champions and Gr. Cham., ACCREDITED and BLOOD TESTED. Young stock for sale. Inspection invited.

WOODCOTE STOCK FARM, IONIA, MICHIGAN

Dwight Cutler, Prop. Alexander Minty, Mgr.

PARADISE STOCK FARMS

Now offering choice bulls ready for hard service. Low, thick type by Excelsior Excel K. 442680. Also bred and open heifers possessing the very best of breeding. Visit our herd or write your wants.

Ernest Breniman & Son, Brooklyn, Iowa

Lynnwood Farms

Herd was founded in 1926. The 85 cows and heifers of the Blackcap, Blackbird, Barbara, Erica, Queen Mother and Pride families headed by Broadus Blackmar 4th 477450 and Burgess 36th 495517.

M. T. MINOR, DANVILLE, KY.

French Broad Farms

Outstanding herd bull prospects and bred females for sale. They are correct in type and of the very best of breeding. Inspection and correspondence invited. Address

J. I. HUGGINS, DANDRIDGE, TENN.

Greenacre

Farms take pleasure in extending a most cordial invitation to inspect our breeding herd. Young stock of the best bloodlines available at all times. Barbara, Elbas, McHenry Blackcaps and Miss Burgesses are a few of the good families represented.

W. A. RAFFERTY, MOROCCO, IND.

Joe Dvorak, Herdsman

Sellin' 'em

The demand has been steady since we began using space in the Aberdeen-Angus Journal. Some of the best young bulls and heifers that it has ever been our privilege to breed have recently gone out into new herds, some of them to be shown. And, now friends, we have a few more just as good and just as highly bred, only perhaps a little younger. If it's quality you need, we have it. Come see for yourself.

I. E. KEMP, Marion, Iowa

Blackmere 72d Bulls

I am now offering nine yearling sons of this bull that are ready for service. Blackmere 72d is one of those thin skinned, deep fleshed sons of Edelike whose dam was the famous show cow Blackbird of Rosemere 56th by Prizemere 9th. Come see them.

ORVILLE NEVILLE, MALCOM, IOWA

Shadeland

Produces Aberdeen-Angus of the 1937 type. Visit our herd or write your wants.

H. L. Thornton, R. 3, Aledo, Illinois

4 firsts out of seven

At the Great 1936 Chicago International

1st prize 2-Year Old Cow
1st prize Senior Yearling Heifer
1st prize Junior Yearling Heifer
1st prize Summer Yearling Heifer

We always have young foundation stock for sale. Visitors welcome and invited to inspect our herd. No better breeding. No better individuality, type or quality.

AMES PLANTATION, Grand Jct., Tenn.
R. H. Scott, Manager Hobart Ames, Owner

Our herd

is now the largest and finest we have ever had. It numbers around 150 head, composed of Juana Ericas, Miss Burgesses, Blackcap Bessies, Elines and other famous strains. Our herd bulls, General of Ada and Earl Eric of Ada are outstanding. We have a number of very choice young bulls for sale at reasonable prices.

Lofgren McGregor Stock Farm, Inc.
ADA, MINNESOTA

5 bulls ready for service

There are two sons of EDMORE M. K. 438316, both Blackbirds from Black Belmore Dams; there is a son of Glencarnock Revolution 6th, a McHenry Blackcap, whose dam is sired by Brevier 3d; one is a son of Elbanor 5th of Page out of a McHenry Blackcap cow; one is by Revolution M., a son of Glencarnock Revolution 6th and out of a Ballindalloch Blackbird cow. These bulls are very nice typey bulls, short, thick and deep bodied carrying a good covering of flesh and ready for heavy service. Inspection invited. Farm is located between College Corner, Ohio, and Liberty, Indiana, on Route 27, 80 miles east of Indianapolis.

Hawley Stock Farm, Liberty, Ind.
Herd Accredited for both T. B. and Bangs.

Homeland

Write or Come and See Us

Juanas, Elbas, Ericas, Blackcaps and Miss Burgess

We can supply Bulls or Females in ages, breeding and individuality that will please the critical buyer.

Meier Bros., Melbourne, Iowa

468743. W. B. Watkins, Berryville, Va..... 165.00
Queen of Rosemere 245th 494136. Calved March 17, 1935. Sire, Eileenmere 61st 450556. I. W. Suter & Son, Monticello, Ia. 175.00
Queen of Rosemere 249th 494144. Calved March 22, 1935. Sire, Eileenmere 61st 450556. W. B. Watkins, Berryville, Va. 400.00
Queen of Rosemere 253d 494168. Calved May 8, 1935. Sire, Blackcapmere 69th 438743. O. H. Kettler, Platteville, Wisconsin..... 205.00
Queen of Rosemere 256th 494199. Calved June 15, 1935. Sire, Queenmere 70th 423326. David Deatherage, Oblong, Illinois 200.00
Queen of Rosemere 257th 494209. Calved July 10, 1935. Sire, Eileenmere 61st 450556. D. Depler, Lewistown, Illinois 140.00
Queen of Rosemere 264th 494718. Calved September 6, 1935. Sire, Ericmere 45th 449641. W. B. Watkins, Berryville, Va. 280.00
Queen of Rosemere 265th 502254. Calved November 16, 1935. Sire, Prizemere 307th 468743. bT. E. Hicks, Royal Oak, Md..... 150.00
Queen of Rosemere 283d 507942. Calved May 8, 1936. Sire, Prizemere 307th 468-743. Dr. Geo. M. Laughlin, Kirksville, Mo. 250.00
Queen of Rosemere 284th 507942. Calved May 9, 1936. Sire, Prizemere 307th 468-743. Stanley Pierce & Sons, Creston, Ia. 175.00
Queen of Rosemere 286th 507949. Calved May 18, 1936. Sire, Prizemere 307th 468743. Dr. Geo. M. Laughlin, Kirksville, Missouri 170.00
Queen of Rosemere 294th 518697. Calved July 28, 1936. Sire, Prizemere 307th 468743. A. H. Whittum, Stuart, Iowa..... 295.00

Hanna & Eveland

(Continued from page 5)

E. Breniman, Brooklyn, Iowa..... 117.50
Black Bell of Mahaska A. 490553. Calved January 20, 1935. Sire, Blinky Burgess 368091. E. B. Wilcox, Oskaloosa, Iowa.. 150.00
Black Bell of Mahaska 517901. Calved January 30, 1936. Sire, Blinky Burgess 368-091. Ernest Breniman, Brooklyn, Iowa.... 135.00
Eve of Mahaska 433593. Calved August 28, 1929. Sire, Englemere 330613. T. M. Donohoe, Holbrook, Iowa 170.00
K. Pride of Leamoor 343812. Calved February 15, 1921. Sire, Blackbird Peer 216834. O. H. Pathoven, New Sharon, Iowa..... 85.00
Pride of Mahaska 5th 517894. Calved May 28, 1935. Sire, Blinky Burgess 368091. Ezra Coltrain, Unionville, Iowa..... 132.50
Queen of Mahaska 10th 427992. Calved January 4, 1929. Sire, Erex 2d of Prairie View 400008. Stoker Bros., Brooklyn, Ia. 162.50
Queen of Mahaska 7th 411529. Calved November 12, 1926. Sire, Englemere 330613. Harold McCullough, Newberg, Iowa..... 112.50
Queen of Mahaska 8th 427980. Calved November 3, 1927. Sire, Englemere 330613. R. J. Whittaker, Grinnell, Iowa..... 150.00
Queen of Mahaska 9th 427993. Calved January 10, 1929. Sire, Englemere 330613. P. J. Donohoe, Holbrook, Iowa..... 177.50
Queen of Mahaska 14th 517898. Calved November 24, 1935. Sire, Blinky Burgess 368091. Ed. Murr, Knoxville, Iowa..... 175.00
Queen of Mahaska 13th 517896. Calved June 8, 1935. Sire, Blinky Burgess 368091. A. Lamis, New Sharon, Iowa 120.00
Tina Queen of Mahaska 11th 517895. Calved June 2, 1935. Sire, Blinky Burgess 368091. A. Lamis, New Sharon, Iowa..... 120.00
Queen of Mahaska 15th 517905. Calved July 8, 1936. Sire, Englemere B. B. 490544. P. J. Donohoe, Holbrook, Iowa..... 165.00

B. J. Snyder & Son, Oskaloosa, Iowa.

BULLS:

Englemere of Ben-Ard (sent for record). Calved April 14, 1936. Sire, Englemere B. B. 490544. E. H. Klingman, New Sharon, Iowa 75.00
Englemere of Ben-Ard 2d (sent for record). Calved April 21, 1936. Sire, Englemere B. B. 490544. Robert Thompson, Newton, Iowa 62.50

Frank Gay & Son, Beacon, Iowa.

BULLS:

Escort Burgess G. (sent for record). Calved June 11, 1936. Sire, Erica's Marshall 6th 458135. Grover Stringfellow, Rose Hill, Ia. 110.00
Blackcap Escort G. 2d (sent for record). Calved June 15, 1936. Sire, Erica's Marshall 6th 458135. Rollo J. Whittaker, Grinnell, Iowa 67.50

G. W. Ryke, Rose Hill, Iowa.

BULLS:

Blackcap R. of Rose Hill (sent for record). Calved July 29, 1936. Sire, Revelba 449-086. J. Harris, Grinnell, Iowa 72.50
Revelba Blackcap (sent for record). Calved August 27, 1936. Sire, Revelba 449086. Robert Thompson, Grinnell, Iowa..... 62.50

The Thompson Sale

(Continued from page 3)

and Brookside Star, as well as a great line of females. His dam is a combination of such bloodlines as Black Monarch of Emerson and Earl Eric of Ballindalloch. He is a very promising young bull.

A general average of $176.54 is not what the cattle should have brought by quite a wide margin, nevertheless Holmes Thompson figures that he did have a good sale. Rightly he may for the females averaged $181.12 and ten of them sold for an average of more than $300.00 each, while the top twenty-five head made an average of $231.80. After all as long as we can grow them and sell them at these prices the Aberdeen-Angus business is not to be overlooked as a means of getting ahead financially. The fact that bargains prevailed will induce others to keep the next sale in mind.

SUMMARY:

47 head, $8297.50, average.....$176.54
7 bulls, 1052.50, average..... 150.35
40 cows, 7245.00, average..... 181.12
Top 5 head, 1737.50, average..... 347.50
Top 10 head, 3057.50, average..... 305.75
Top 15 head, 4092.50, average..... 272.83
Top 20 head, 5007.50, average..... 250.37
Top 25 head, 5795.00, average..... 231.80
Top bull—Blackberry B. 3d 506750, sire Black Enecho 2d 429978..... 450.00
Top cow—Blackbird 50th B. 492978, sire Black Enecho 2d 429978..... 347.50

BULLS:

Elbamore B. 492380. Calved January 8, 1935. Sire, Black Enecho 2d 429978. E. E. Bollinger, Indianapolis, Indiana.....$170.00
Elbamore B. 2d 519339. Calved June 10, 1936. Sire, Black Enecho 2d 429978. A. D. Bradshaw, Smithshire, Illinois..... 120.00
Blackcap Lad R. 4th 519334. Calved March 6, 1936. Sire, Blackcap B. R. 492375. A. D. Bradshaw, Smithshire, Illinois..... 100.00
Elmose Lad R. 519330. Calved January 24, 1936. Sire, Blackcap B. R. 492375. Sam Shirk, Greensburg, Indiana..... 95.00
Blackberry B. 3d 506750. Calved August 1, 1935. Sire, Black Enecho 2d 429978. Dr. Morrison, Lafayette, Indiana 450.00

COWS:

Elba B. Enecho 3d 475142. Calved January 10, 1934. Sire, Black Enecho 2d 429978. Broad Meadows Farm, Pleasant Plains, Ohio 250.00
Eldora Elmose B. 429374. Calved January 25, 1934. Sire, Black Enecho 2d 429978. E. E. Bollinger, Indianapolis, Indiana..... 205.00
Eldora Elmose B. 2d 519332. Calved February 12, 1936. Sire, Black Enecho 2d 429978. A. D. Bradshaw, Smithshire, Ill. 130.00
Elmosa 8th B. 492371. Calved August 25, 1933. Sire, Black Enecho 2d 429978. E. E. Bollinger, Indianapolis, Indiana 310.00
Elmosa 13th R. 506746. Calved January 12, 1935. Sire, Revolution 12th of Balweare 450888. Hays & Wood, Bedford, Indiana.... 150.00
Elmosa R. 2d 506755. Calved November 7,

(Please turn to page 24)

BREEDERS SUPPLIES

Helpful New Items
Send for Big Free Catalog

FRANKLIN BLACKLEG SERUM CO.
Denver Kansas City Wichita Alliance, Neb. Amarillo
Fort Worth Marfa El Paso Los Angeles Salt Lake City

Neck Chains

Bright coil with adjustable fastener and large number. Made to order. *Send for FREE Catalog Stock Breeders Supplies and Show Equipment.*

WESTON Mfg. & Sup. Co.
1927 Speer Blvd., Denver

Place Your Advertising in The Aberdeen-Angus Journal ❖ IT PAYS BIG!

BREEDERS' DIRECTORY

(Every Breeder in every state owes it to himself as well as to the promotion of the breed to be identified as one of progressive breeders in that state. Reference is made to your regular display or classified ad which appears elsewhere in the same issue. Can you afford not to be listed? Cost has been kept down to $5.00 for 12 consecutive issues. (Payable In Advance). . . . .)

ALABAMA

PASSMORE & SMITH, Prattville

CANADA

DON HEAD FARMS, Richmond Hill, Ontario
HUXHAM BROS., Portage la Prairie, Manitoba
CHARLES H. MARSH, Clarksburg, Ontario

COLORADO

*ALBERT KNIESE, Anton
R. R. LUCORE & SONS, Arriba
*DR. W. B. LUTES, Merino
FRANK S. NEVILLE, Loveland

FLORIDA

NORTH FLORIDA EXPERIMENT STA., Quincy

GEORGIA

W. K. HOWARD, Stephens
PORTERFIELD FARMS, Houston Road, Macon
*RABUNCROFT FARM, Rabun Gap

ILLINOIS

A. R. ALTHAUS, La Moille
MORTON D. BARKER, Chatham Road, Springfield
CLARQUIN ACRES, Clarence Quintal, Jacksonville
*CLEAR DAWN FARM, Brooklyn
*F. W. CRUMP, Morrison
H. CLAYTON DOWELL, Sheldon
*DYSON & RODEWALD, Rushville
EHLERS BROS., La Moille
PAUL J. GRAHAM, Aledo
*E. E. IRWIN, Salem
*SENATOR S. E. LANTZ, Congerville
*HERBERT B. McDANIEL, Plymouth
STANLEY R. PIERCE & SONS, Creston
*EDWIN A. SCHWARM, Loogootee
SHOEMAKER FARMS, Aledo, Mercer County
*H. L. THORNTON, Aledo
*WHITMAN & HARPER, Morris
LAWRENCE WILSON, Walnut
GEO. L. WILSON, 1501 Williams Blvd., Springfield

INDIANA

BEN-DAVIS FARM, Rushville
*J. OMAR COLE, Peru
*L. D. DICKINSON, Delphi
FOUNTAIN GLEN FARM, Peru
*DR. C. H. GATES, Liberty
*GREENACRE FARMS, Morocco
*HAWLEY STOCK FARM, Liberty
*ROLLIE HENDRIX, French Lick
*H. L. ROYCE, Rockville
MARSHALL FARMS, Lafayette
*W. W. WILSON & SON, R. R. 4, Muncie

IOWA

G. W. BAKER, Leon
*ERNEST BRENIMAN & SON, Brooklyn
*HAROLD B. BROWN, Grundy Center
ADDIS GREIMAN, Garner
CLYDE A. HANNA, New Sharon
*JOHN HOLTKAMP, West Point
*WAYLAND HOPLEY, Atlantic
*ELMER J. JOHNSON, Kiron
*I. E. KEMP, Marion
*MASON C. OGG & SON, Monroe
MEEK RANCH, Frank W. Pearson, owner, Milton
*MEIER BROS., Melbourne
*ORVILLE NEVILLE, Malcolm
F. T. PLUMMER, Marion
*HENRY SCHMUECKER, Blairstown
*W. B. SEELEY & SON, Mt. Pleasant
THOS. VARLEY, Stuart

KANSAS

*WM. LJUNGDAHL & SONS, Menlo
*JOHNSON WORKMAN, Russell

KENTUCKY

BOTTORFF BROS., Prospect
*TOM COCHRANE, Shepherdsville
*M. T. MINOR, Danville
*J. H. QUISENBERRY & SONS, R. R. 2, Winchester
*W. R. WALLER, Morganfield
EMMETT WELLS & SON, Owensboro

LOUISIANA

M. A. SHARP, Iowa

MAINE

JEFFERSON FARMS, INC., Jefferson

MARYLAND

*ANDELOT STOCK FARMS, Worton
*BENNETT'S POINT FARMS, Queenstown
*BLAKEFORD FARMS, INC., Queenstown
*COCKADE FARMS, Darlington
*COLD SATURDAY FARM, Finksburg
*CREMONA FARM, Mechanicsville
*FOSTER BROS., Glyndon
*FOX HILL FARMS, Fallston
*GLENMARY FARM, Great Mills
*MONOCACY FARMS, Frederick
POINT FARM, Wallville, Calvert County
*WM. H. TRAIL, Rockville
*WICKWIRE FARMS, Earlville

MASSACHUSETTS

FLYING HORSE FARM, South Hamilton
*LAUREL HILL FARM, Blandford

MICHIGAN

JOHN A. BROWN, 7710 LaSalle St., Detroit
COE ANGUS FARMS, 212 E. Washington, Ionia
*SOMMERLEA FARMS, Eau Claire
*WILDWOOD FARMS, Orion
*WOODCOTE STOCK FARM, Ionia

MINNESOTA

*E. A. & E. W. BROWN, Luverne
*WALTER BRUNSWOLD, Jackson
*DODGE FARMS, INC., Dodge Center
ELMDALE FARM, Pipestone, Rt. 4
*JOHN A. KROSHUS, Perley
*LOFGREN-McGREGOR STOCK FARM, Ada
*M. L. SNYDER, Madelia
TIANNA FARMS, Walker

MISSOURI

AUGUST A. BUSCH, JR., St. Louis
*EARL M. DALE, Blythdale
*L. V. DICKINSON & SON, Bogard
*CURTIS H. EASTWOOD, Fulton
*R. M. EVANS, Maryville
*R. J. HAUSAM, Sedalia
HERNDALE STOCK FARMS, Fayette
*HAL T. HOOKER, Maryville
*KAHN BROS., Sedalia
*ROBT. LARMER ESTATE, Maryville
DR. GEO. M. LAUGHLIN, Kirksville
BEN F. McDONALD, 500 Boonville St., Springfield
*J. F. McKENNY, King City
MERIVALE FARMS, Louisiana
JAS. E. NUGENT, 1701 Bryant Bldg., Kansas City
E. M. TIPTON, Supreme Court Bldg.
P. O. VAN METER, Queen City
T. E. WHITE & SON, Unionville

MONTANA

ALFALFAMERE RANCH, Sidney

NEBRASKA

*DR. C. A. ANDERSON, Beatrice
E. R. BARNES & JOE ANDREWS, Menzel
*MRS. MARY K. KEENAN, Dalton
*KROTZ STOCK FARM, Odell
*L. E. LAFLIN, CRAB ORCHARD
*J. F. LONGENECKER, Dorchester
W. F. MILLER & SON, Route 1, Loretto
W. E. SALMONS, R. F. D. 2, Pilger
EDWARD SCHULTZ & SON, Rte. 1, Clarkson
*GEO. E. VANDERKOLK, Bellwood
*WM. WILLIAMS & SONS, Clarks

NEW JERSEY

OAK GLEN FARM, R. D. 1, Red Bank
SEABROOK FARM, Lambertville

NEW YORK

*WILLARD G. ARCHER, Clifton Springs
*BRIARCLIFF FARMS, INC., Pine Plains
*L. A. COLTON, Geneva
*COPPERNOLL BROS., Red Creek
*WILLARD B. EVANS, Skaneateles
*FUERST STOCK FARM, Pine Plains
*DEWEY L. GILT, Mecklenburg
*HARRY B. HALL, Perrysburg
*FRANK S. HAYDEN, Wyoming
*PAUL KINNE, Ovid
*EDWARD P. MURPHY, Geneva
*J. CLIFFORD PURDY, Canandaigua
*RALLY FARMS, Sen. F. S. Bontecou, Millbrook
*ROBERT RYMPH & SON, La Grangeville
*SCHOONHOVEN FARM, Millbrook
*T. M. SCOON, Route 2, Geneva
*CLAYTON C. TAYLOR, Lawtons
*W. R. VAN SICKLE, Cayuga
*COL. R. M. VOSE, Four Winds Farm, Ithaca

NORTH CAROLINA

PILOT FARM, Salisbury

NORTH DAKOTA

HANNA STOCK FARM, Bordulac
*HARTLEY STOCK FARM, Page

OHIO

*CLOVERNOOK FARM, J. H. Smeltzer, Marion
E. L. CUMMINGS & SON, West Union
*DR. F. L. FOUST, Lima
*LAURENCE MARR, Pleasant Plain
*ALBERT R. TUTTLE, Rt. 1, Urbana

OKLAHOMA

*CAPPS RANCH, Tipton
*CURTIS FLOYD, Coalgate
L. R. KERSHAW, Muskogee

PENNSYLVANIA

H. E. MILLARD FARMS, Annville
ROLLING RIDGE FARMS, Danboro (Bucks County)

SOUTH DAKOTA

*SHADY LANE FARM, Clear Lake
EARL WALKINS, R. F. D. 1, Garretson
*WILLIAM WEISS, Opal

TENNESSEE

AMERICAN LIMESTONE COMPANY, Mascot
*AMES PLANTATION, Grand Junction
*FAIR ACRE STOCK FARM, Hartsville
*FRENCH BROAD FARMS, Dandridge
HARDWICK FARMS, Cleveland

TEXAS

FLAT ROCK RANCH, Paul Dreiss, owner, Comfort

VERMONT

RICE FARM, INC., Brattleboro

VIRGINIA

*BROADVIEW, Warrenton
WM. W. BUTZNER, Fredericksburg
CRESWELL FARM, Forest
*MEANDER FARM, Locust Dale
MEREDITH FARMS, P. O. Box 126, Lawrenceville
*CHAS. T. NEALE, Gordonsville
PEN-Y-BRYN, Paul Llewellyn, Rectortown
B. A. RUCKER, JR., Ridgeville Farm, Delaplane
TYRO FARM, Tyro
*VALLEY VISTA FARM, Rt. 3, Lynchburg
*WINTON FARM, Clifford
WM. BELL WATKINS, Berryville

WASHINGTON

CONGDON & BATTLES, Yakima

WASHINGTON, D. C.

*A. I. MILLER, 3019 Macomb St.

WISCONSIN

*W. L. GELBACH & SON, Lancaster
*LIBERTY GRANGE FARM, Lancaster
*JAS. C. PERRIN & SONS, Bloomington

WYOMING

L. U. SHEEP COMPANY, Dickie

A BULL and 2 COWS

Have frequently served as the foundation for a great herd of breeding cattle. Mighty Oaks from tiny acorns grow. And so from an introduction of your herd through this department you surely will grow into the hearts of our ever increasing list of readers. Join us today.

STATE OF ILLINOIS

HENRY HORNER, Governor

GOVERNOR HENRY HORNER INVITES YOU TO VISIT AND EXHIBIT AT THE

1937 ILLINOIS STATE FAIR

Springfield, Illinois, Aug. 14-22, inclusive

The most complete classification in the Middle West. The total premiums offered is approximately $140,000.00. Open classes and Illinois classes for all breeds.

Aberdeen-Angus will be judged Tuesday, August 17.
Polled Shorthorns will be judged Tuesday, August 17.
Red Polled will be judged Tuesday, August 17.
Shorthorns will be judged on Wednesday, August 18.
Milking Shorthorns will be judged on Wednesday, August 18.
Herefords will be judged on Thursday, August 19.

Entries close—August 1st, 1937.

FOR PREMIUM LIST AND ENTRY BLANKS

Write—Post Office Box 546, Springfield, Illinois.

J. H. LLOYD, Director of Agriculture **E. E. IRWIN, General Manager**

$3,510.00 PREMIUMS

for

ANGUS

Show and advertise your herd at America's greatest Livestock Fair. Attendance over 350,000 interested farmers and breeders. Standard classification offering $3,510.00 for Aberdeen-Angus.

FREE PREMIUM LIST

Write today for 250 page Free Premium List.

Fireproof show barns, perfect accommodations, ideal facilities for herdsmen, special assistance in handling and shipping.

Fair Dates—Aug. 27-Sept. 3

IOWA STATE FAIR

A. R. Corey, Secretary, Des Moines, Ia.

SHOW and STABLE HALTERS and COW BLANKETS

Bull staffs, rings, etc. Everything for the showman. Low prices money-back guaranty. New 1937 CATALOG FREE. Send today.

C. H. DANA CO.

79 Main St., W. Lebanon, N. H.

STOP Abortion Losses

By Using
ANCHOR ABORTION VACCINE

Made Under Government Supervision. All virgin heifers and non-pregnant cows in exposed or infected herds should be vaccinated.

IMPORTANT: Vaccination should be done at least 60 days before heifers or cows are bred.

PRICE 50 CENTS PER DOSE

Send for free booklet:
"Control of Infectious Abortion."

ANCHOR SERUM CO.

W. J. Kennedy, Vice-President & Sales Mgr.
So. St. Joseph, Mo.

FRANKLIN BLACKLEG BACTERIN

CONCENTRATED (1 C.C. DOSE)

at 10¢ THE DOSE

Why Risk Blackleg Losses?

Wherever there is need of protection against Blackleg, there you will find the dependable FRANKLIN product is first choice.

One dose confers positive life immunity. The concentrated 1 cc dose has the potency of two large 5 cc whole culture doses.

You are money ahead when you insist on the genuine FRANKLIN brand.

Convenient Drug Store Agencies.
New 50-page Complete Catalog on request.

This **FREE** *50-page* **BOOK** *is yours for the asking.*

THE O. M. FRANKLIN BLACKLEG SERUM COMPANY

Denver Kansas City El Paso Marfa Amarillo Fort Worth Wichita Alliance Salt Lake City Los Angeles

1935. Sire, Revolution 12th of Balweare 450888. A. D. Bradshaw, Smithshire, Ill. 110.00

Erinie Elmore B. 506745. Calved December 12, 1934. Sire, Black Enecho 2d 429978. Broad Meadows Farm, Pleasant Plains, O. 225.00

Erinie Elmore B. 2d 506756. Calved January 6, 1933. Sire, Black Enecho 2d 429978. Floyd Armstrong, Tuscola, Illinois 260.00

Erinys Elmore R. 506749. Calved July 28, 1935. Sire, Revolution 12th of Balweare 450888. Broad Meadows Farm, Pleasant Plains, Ohio 150.00

Erinys Elmore B. R. 519327. Calved May 10, 1935. Sire, Revolution 12th of Balweare 450888. Broad Meadows Farm, Pleasant Plains, Ohio 120.00

Elba Enecho 446079. Calved September 5, 1929. Sire, Enecho Peer 587540. A. D. Bradshaw, Smithshire, Illinois 260.00

Eborea Enecho 2d 475123. Calved July 18, 1932. Sire, Black Enecho 2d 429978. E. E. Bollinger, Indianapolis, Indiana 320.00

Eborea Enecho R. 506751. Calved August 2, 1935. Sire, Revolution 12th of Balweare 450888. Broad Meadows Farm, Pleasant Plains, Ohio 175.00

Eborea Enecho 3d 519329. Calved January 4, 1936. Sire, Black Enecho 2d 429978. Marvin Smith, Austin, Indiana 102.50

Eline R. 3d 475141. Calved December 5, 1933. Sire, Revolution 12th of Balweare 450888. J. Garrett Tolan, Pleasant Plains, Illinois 310.00

Eline Peer R. 2d 519328. Calved November 20, 1935. Sire, Revolution 12th of Balweare 450888. Greenacre Farms, Morocco, Indiana 150.00

Eline R. 4th 519920. Calved September 28, 1935. Sire, Black Enecho 2d 429978. Greenacre Farms, Morocco, Indiana 250.00

Eline Peer Echo 475122. Calved May 10, 1932. Sire, Elmore Echo 408381. Greenacre Farms, Morocco, Indiana 150.00

Eline Peer R. 489518. Calved August 1, 1934. Sire, Revolution 12th of Balweare 450888. Greenacre Farms, Morocco, Ind. 155.00

Evergreen R. 2d 506744. Calved November 23, 1934. Sire, Revolution 12th of Balweare 450888. Greenacre Farms, Morocco, Indiana 200.00

Eventide B. 475127. Calved November 10, 1932. Sire, Black Enecho 2d 429978. A. D. Bradshaw, Smithshire, Illinois 145.00

Eventide B. R. 519921. Calved May 15, 1936. Sire, Blackcap B. R. 492375. S. C. Fullerton & Sons, Miami, Oklahoma 200.00

Etna B. Enecho 3d 506742. Calved August 12, 1934. Sire, Black Enecho 2d 429978. Broad Meadows Farm, Pleasant Plains, O. 200.00

Etna Enecho R. 506754. Calved November 3, 1935. Sire, Revolution 12th of Balweare 450888. J. H. Powell, Indianapolis, Indiana 145.00

Blackcap Elmose R. 519326. Calved April 23, 1935. Sire, Revolution 12th of Balweare 450888. Floyd Armstrong, Tuscola, Illinois 300.00

Blackcap 14th of Greenwood 478883. Calved January 3, 1934. Sire, Black Revolution 6th 408417. Hays & Wood, Bedford, Ind. 200.00

Blackberry R. 506742. Calved August 22, 1934. Sire, Revolution 12th of Balweare 450888. J. Garrett Tolan, Pleasant Plains, Illinois 170.00

Blackbird 50th E. 475126. Calved August 22, 1932. Sire, Elmore Echo 408381. E. E. Bollinger, Indianapolis, Indiana 205.00

Blackbird 50th B. 492978. Calved September 20, 1934. Sire, Black Enecho 2d 429978. H. J. Cox, Ludlow Falls, Ohio 347.50

Blackbird Bessie B. 7th 506747. Calved March 10, 1935. Sire, Black Enecho 2d 429978. A. D. Bradshaw, Smithshire, Illinois 145.00

Blackbird Bessie B. 8th 519336. Calved May 25, 1936. Sire, Black Enecho 2d 429978. Broad Meadows Farm, Pleasant Plains, O. 90.00

Blackbird Bess Enecho B. 519335. Calved March 20, 1936. Sire, Black Enecho 2d 429978. Broad Meadows Farm, Pleasant Plains, Ohio 85.00

Proud Pride Peeress 413080. Calved December 6, 1926. Sire, King Peer T. 389381. J. Garrett Tolan, Pleasant Plains, Illinois 105.00

Choice 81st 441170. Calved November 2, 1929. Sire, Blackbird Bendixer 336375. J. H. Powell, Indianapolis, Indiana 112.50

Lady Agnes 124th 402394. Calved April 14, 1926. Sire, Blackbird Bendixer 336375. W. O. Graebe, Charlestown, Indiana 157.50

Lady Agnes 126th 402397. Calved April 21, 1926. Sire, Blackbird Bendixer 336375. J. Garrett Tolan, Pleasant Plains, Ill. 170.00

Lady Agnes 127th 402398. Calved May 1, 1926. Sire, Blackbird Bendixer 336375. Francis Clark, Franklin, Indiana 150.00

Lady Agnes 186th 489517. Calved July 14, 1934. Sire, Black Echo 3d 467602. J. H. Powell, Indianapolis, Indiana 75.00

Agnes R. of Echo 500684. Calved May 20, 1935. Sire, Black Echo 3d 467602. J. H. Powell, Indianapolis, Indiana 95.00

Entangle of Woodlawn 7th 496690. Calved December 17, 1934. Sire, Revolution 30th 496690. A. D. Bradshaw, Smithshire, Ill. 165.00

10.00

225.00

260.00

150.00

120.00

260.00

320.00

175.00

102.50

310.00

150.00

250.00

150.00

155.00

200.00

145.00

200.00

200.00

145.00

300.00

200.00

170.00

205.00

347.50

145.00

90.00

85.00

105.00

112.50

157.50

170.00

150.00

75.00

95.00

165.00